WEATHER FORECAST

Victoria and Vicinity—Moderate to fresh southwest winds; fair and somewhat warmer.

Vancouver and Vicinity—Fresh but decreasing westerly winds; fair and wafmer.

West Coast—Moderate to fresh west to southwest winds; fair and somewrat warmer.

The Daily Colonist.

(ESTABLISHED 1858)

COLONIST TELEPHONES

Advertising ..... Empire 4114
Business Office ..... Empire 4114
Circulation ..... Garden 1812
Job Printing ..... Garden 5241
Editorial Rooms ..... Empire 4111
Social Editor ..... Empire 3311

NO. 142—EIGHTY-FIRST YEAR | VICTORIA, BRITISH COLUMBIA, TUESDAY, MAY 30, 1939 | EIGHTEEN PAGES

VICTORIA WELCOMES THE KING AND QUEEN

TERRORISM TAKES LIVES IN PALESTINE

Ten Killed and Over Score Injured as Trouble Flares Again

JERUSALEM SHAKEN BY BOMB EXPLOSION

JERUSALEM, May 29 (C.—Three separate incidents took ten lives and injured at least twenty-seven today as terrorism continued in the Holy Land. Most of the victims were Arabs.

Jerusalem was shaken by two bombs which exploded tonight in the Arab-frequented Rex Cinema Palace. Incomplete reports said twenty-one persons were injured, ten seriously. A British soldier and two Jews were among the casualties, the others being Arabs.

Five Arabs were killed and five wounded by shots fired through the windows of their homes in a village near Jaffa. British authorities expressed belief Jewish extremists organized the raid, carried out by a party of twenty men who drove to the settlement from Haifa in taxicabs.

Five Arabs were killed and one wounded in a skirmish near Safed between an armed Arab band and a detachment of the First Battalion of the Welch Regiment, recently arrived from Gibraltar. Five Arabs were captured, with a large quantity of arms and munitions. The Britons suffered no casualties.

The theatre bombs exploded in a runway leading to the lower floor. The audience stampeded to the doors, where most of the injuries were suffered. Few persons were injured by the bombs themselves.

FISHERY BOARD TO BE REDUCED

Fishermen-Producers to Have Majority Representation on Committee

OTTAWA, May 29 (CP)—Fishermen-producers will have a majority representation on the advisory committees to the proposed salt fish board, it was decided in the House of Commons today. As the bill passed through committee stage Fisheries Minister J. E. Michaud obtained adoption of an amendment to reduce the membership of the advisory committees from five to three.

The board itself will consist of three members appointed by the Governor-in-Council. The advisory committees of three, two of whom must represent fishermen-producers, may be appointed by the board, with the approval of the Governor-in-Council.

EMPLOYEE COMPENSATION

Earlier today the House gave third reading to the bill providing compensation for railway employees dismissed or demoted as a result of cooperative economies between the two railway systems. It had already passed the Senate.

The Salt Fish Board Bill provided material for most of the day's discussions. It is designed to revive Canada's once prosperous export business in dry salt fish, and the proposed board will administer a fund of $800,000, which may be used for the payment of bonuses up to 25 per cent of the value of salt fish exported.

BOURBON PRINCE DIES

MAGYAR-OVAR, Hungary, May 29 (CP)—Prince Francesco of Bourbon, twenty-three-year-old son of Prince Elias of Bourbon-Parma, died today. Prince Francesco's mother is Archduchess Marie-Anne of Austria. He was a nephew of the former Empress Zita of Austria.

PAGE DIRECTORY

Comics	Page 17
Culbertson on Bridge	Page 4
Editorials	Page 4
Financial	Page 16
Radio Programmes	Page 9
"Saddle Strings"	Page 8
Shipping and Travel	Page 5
Social Notes	Page 8
Sport	Pages 10, 11
Theatres	Page 9
Women's Clubs	Page 7

Thunderous Acclaim on Arrival in Capital

While Crowds Roarded Themselves Hoarse and Ships in the Harbor Sounded Whistles and Sirens in Greeting, the King and Queen Stepped Onto Vancouver Island at 9:15 o'Clock Last Night. Their Majesties Are Seen Here as They Left the Gangway Leading From Ss. Princess Marguerite. Behind Them Are His Honor E. W. Hamber, Lieutenant-Governor of British Columbia, and Mrs. Hamber.

Cheering Crowds Line Streets to Join in Welcome

Route of Procession From Wharf to Government House Thronged With Citizens—His Majesty Salutes and Queen Bows in Recognition Of Homage—Troops Form Guard

EAGERLY anticipating the visit of Their Majesties for weeks and having followed the progress of the Royal party across Canada closely, the King and Queen were already strongly entrenched in the hearts of Victorians when they came to Vancouver Island last evening to be welcomed with wide-open arms and vociferous greetings by a concourse of well-wishers who had occupied every available vantage point in the vicinity of the city's picturesque Inner Harbor for hours prior to the arrival of the Ss. Princess Marguerite and her illustrious passengers.

Watching the various naval and military detachments taking up their duties as they lined both sides of Belleville Street, the disposition of the motor machine section of the P.P.C.L.I., the arrival of the Guard of Honor paraded into its position by the Royal Canadian Navy Band, and the coming of the cars containing His Honor Lieutenant-Governor Hamber and Mrs. Hamber, Premier T. D. Pattullo and Mrs. Pattullo, Mayor and Mrs. Andrew McGavin, and listening to inspiriting band music, kept the throngs interested and in the best

Continued on Page 6, Column 3

AIR SQUADRON SALUTES KING

His Majesty Stands Alone On Bridge as Squadron Dives Past

VANCOUVER, May 29 (CP)—The King stood alone at salute today on the bridge of his ship as a Royal Canadian Air Force squadron dived past.

Led by Squadron Leader A. H. Hull, who trained with him at Cranwell, England, in 1918, six Blackburn Shark torpedo bombers twice dived from a cloud-hung sky as the Princess Marguerite and her convoy of four Royal Canadian Navy destroyers bore His Majesty and Queen Elizabeth to Victoria.

At the second dive, the King could be seen by plane observers, standing at attention and saluting as the squadron levelled off at 500 feet to starboard of the Royal ship. The air escort then swung up into the setting sun and split into two flights as the Marguerite and her convoy received the rocket greetings of some 200 gathered fishing boats. The small craft appeared as miniatures on the sea below.

Above the bombers, at an altitude of 3,000 feet, a flight of three Hawker Hurricanes under command of Squadron Leader E. G. Fullerton, of the No. 1 (Fighter) Squadron, screamed by.

YOUTHS LOOK ON AS BOY DROWNS

Inability to Swim Makes Attempt At Rescue Impossible at Deer Lake

VANCOUVER, May 29 (CP)—Two youths looked on helpless today while a companion, Frank Gilpin, drowned in nearby Deer Lake when a small boat upset.

The lads, Harry Holtby and George Shane, were unable to swim and save the fourteen-year-old Gilpin boy as he struggled to reach shore.

Douglas Kirk, a fourth member of the party who was in the boat with Gilpin at the time of the accident, managed to scramble to shore.

British Columbia Police recovered Gilpin's body and an unsuccessful attempt was made to revive the boy by artificial respiration.

CLAIM BLOW IS CRUSHING

Chinese Credit Troops With Crushing Defeat on Japanese Foes

CHUNGKING, China, May 30 (CP-Havas).—Chinese sources today credited General Chiang Kai-Shek's troops with having dealt a "crushing defeat" to the triple-pronged Japanese offensive launched four weeks ago against Siangyang and Fancheng, on opposite banks of the Han River some ninety miles northwest of Hankow.

The Japanese attempted to converge on the cities from the south, southeast and east, but were assertedly stopped by the Chinese defence. An important battle was said to have taken place around Suihsien, near the Tangho Railway, where Chinese dispatches said the Japanese suffered 20,000 casualties before they retreated to reorganize their forces.

Other front-line Chinese reports

Continued on Page 12, Column 6

Scant Hope Remaining For Flyer

LONDON, May 30 (CP)—Officials at London's Croydon Airport early today gave up hope of sighting Thomas H. Smith, attempting a trans-Atlantic flight in a midget plane, and mapped off the boundary lights at 2 a.m. (7 p.m., M.S.T., Monday).

The young Californian had been en route from the United States nearly forty-two hours, the extreme limit which he had estimated his gas would last.

Two-Year Revolt In India Quelled

SIMLA, India, May 29 (CP-Reuter's).—A revolt against British authority of more than two years' standing among rebellious Northern Waziristan tribes has been quelled, an official statement indicated tonight.

The Fakir of Ipe rebel leader, was understood to be in flight near the Afghanistan border after his troops deserted him.

Reports of Fighting In Manchukuo Are Wrapped in Mystery

Hostilities Under Way With Many Airplanes Engaged, According to Reports of Japanese in Moscow—Soviet Refuses Confirmation

TOKIO, May 30 (AP).—Manchukuo today demanded evacuation of Manchukuo territory allegedly occupied by invading forces of Soviet-supported Outer Mongolia in serious skirmishes in the region of Lake Bor. The demand was registered in a diplomatic protest.

MOSCOW, May 29 (AP).—Unconfirmed reports of fighting between Outer Mongolian troops, under control of Soviet Russia, and Japanese-Manchukuoan soldiers were received in Moscow tonight.

These accounts from the Far East came as Soviet authorities considered British-French proposals for a three-power mutual assistance pact.

Many airplanes were said to have participated in the Far East fighting which Japanese circles in Moscow circles asserted had been under way since May 24 about 1,500 miles southwest of Manchuli, in North-western Manchukuo. Soviet quarters declined to confirm the reports.

DISCUSS CLASHES

Shigenori Togo, Japanese Ambassador, visited Vyacheslaff Molotoff, Premier and Foreign Commissar, May 26 to discuss the first clashes in the same area and was reported seeking another interview.

Continued on Page 2, Column 7

Many Thousands of Voices Are Uplifted in Tumultuous Acclaim

Royal Salute of Twenty-One Guns Heralds Arrival Of Steamer Bearing Their Majesties to Provincial Capital—Cheering Throng Sees King Inspect Naval Guard of Honor

LOYAL Victoria turned out en masse last night to tender a thunderous welcome to Their Most Gracious Majesties King George VI and Queen Elizabeth to the capital city of British Columbia and Western Canada's farthest outpost on the blue Pacific Ocean.

To Their Majesties, it was the end of the long journey, and an opportunity for a brief rest from their strenuous trip. To Victoria, it was the biggest day in its history.

Thousands of citizens, Up-Island residents and tourists from many parts of the United States packed the business district and streets leading to the Inner Harbor long before Ss. Princess Marguerite arrived from the most important voyage she had ever made.

SPECTATORS LINE WATERFRONT

From Ten Mile Point to the harbor, several thousand automobiles and many spectators lined the waterfront to welcome the vessel and her escort of four Royal Canadian Navy destroyers.

The soft scud of an English rain gave color to the welcome. It heightened the bloom on many a British face, turned to the one focussing point of the Royal car.

Nowhere in Canada, perhaps, have Their Majesties met such a thoroughly British welcome. Voices that were tinctured with all the accents that resound from Land's End to John o' Groats were upraised as the strains of the National Anthem drowned out the sound of eager acclaim around the waterfront, when a sailor King and his Queen appeared over the rising edge of the wharf ramp.

It was a Lancashire voice that commented upon the long steadiness of His Majesty's hand, upraised in attentive salute. It was a Glasgow voice that noted how that same hand lingered a perceptible second or two after the last note had been played, unwearied in its grave attention to courtesy.

BRIGHT UNIFORMS ADD COLOR

Through the long wait, the spectators had been beguiled by the arrival of the various units in the guard of honor. The bright scarlet of the Princess Pats' mechanized corps had punctuated the sombre blue of the navy. Even when the note of command was drowned out by the singing of the crowd, the harsh roar of dock sirens and the antistrophe of the military bands, the long line of uniformed men had fallen into place with such machine-like precision that they might have been fashioned of one piece.

It pleased the crowd to see that His Majesty's first concern, upon his arrival on Vancouver Island, was this well-disciplined corps of his sailors. A tense silence, which was more disturbing than a shout, accompanied the King's inspection of his guard of honor.

Meantime, Her Majesty stood in that same soft fall of English rain, a smiling vision in pale blue, chatting with the women who had come to bid her welcome to Vancouver Island. Momentarily the blinding flash of a camera bomb lightened her face as she turned to three points of the compass, with the sea behind her, to survey the friendly crowd. Far as her eye could reach in every direction her murmuring audience was perched on curb and bastion and sea-wall.

HAS SWIFT HUMAN GREETING

Alike for those who were at her elbow and for those who lined the long Causeway past Parliament Square she had the same swift human greeting that was almost a caress. Well did she know that they had schemed and planned for this moment, had waited long hours for it, regardless of discomfort.

Since midday they had been gathering about the harbor. Along the brief route to Government House they had packed the sidewalks and the rising ground above it. Through the brief ceremony of welcome to British Columbia's capital they had given of their loyal and wide-eyed attention.

Now it seemed to be the most natural thing in the world that the greatest King and the greatest Queen in all the world should wave to them a friendly good-night as they went to their temporary, but welcome home, just around the corner. For tomorrow they would meet again.

ROYAL PROCESSION

Their Majesties drove from the Canadian Pacific ferry terminals to Government House through streets lined twenty deep with serried ranks of people, who volleyed cheer after cheer as soon as the procession came into view.

The brilliant panorama of illuminated buildings at the harbor front; red, green and white flares lighting up the faces of the cheering throngs; church bells pealing and the skirl of the bagpipes playing Their Majesties into Government House, became highlights in an unforgettable spectacle.

Left and right along the entire route King George acknowledged the ovation; Queen Elizabeth smiling and waving at his side. It was a happy, laughing throng of more than 50,000 people who lined the way, twenty deep in the city, and four and five deep in the residential areas; regardless of an intermittent rain, and cheering as long as the Royal car was in sight. Naval and military units lined the mile and a quarter route; helped out by veterans, Boy Scouts, Girl Guides and Sea Cadets. Children were noticeable in the crowds, which sang the words of the National Anthem every time it was played.

ACKNOWLEDGE CHEERS

Their Majesties appeared visibly pleased at the tremendous ovation; and showed little traces of their long and arduous tour across the Dominion. Queen Elizabeth smiled often, her whole face lighting up with the flashing smile that has captured the hearts of the Canadian people. His Majesty acknowledged every salute, down to the smallest and youngest member of the many corps that lined the route.

Leaving the dockside a little ahead of schedule, the Royal procession consisted of four cars, followed by police and other officials. The King and Queen, attended by Lieut.-Col. Piers Legh took their seats in the large open vehicle that has accom-

Continued on Page 3, Column 7

Today's Programme of Their Majesties

The King and Queen will spend a busy morning and early afternoon in Victoria and then rest until they leave on Wednesday morning on the long eastward trip that will take them into the United States, and to Halifax, from where they will sail for home on June 13. Following is today's programme:

10:15 a.m.—City Hall reception. Presentation of members of City Council and their wives.

10:42 a.m.—Provincial Government reception at Legislative Buildings.

1:00 p.m.—Government luncheon. The King's speech will be broadcast on National C.B.C. Network at 2:10.

2:40 p.m.—Presentation of Color to Royal Canadian Navy.

HIS MAJESTY WIRES REPLY

British Columbia's Welcome Extended by Telegraph At Border

British Columbia's official welcome was extended to Their Majesties on Sunday as the Royal train crossed the Alberta-British Columbia boundary. Premier Pattullo wired Their Majesties as follows:

"On Your Majesties' entry into British Columbia, may I, upon behalf of the people of this province, extend to Your Majesties most cordial felicitations and good wishes. May I also assure Your Majesties that every one is inspired with affectionate anticipation of Your Majesties' visit here."

The King replied:

"The Queen and I sincerely thank you for your kind message of welcome. We are much looking forward to our visit in British Columbia."

In a few hours' time Their Majesties were here in person, and British Columbia's welcome, begun at Revelstoke, repeated at Kamloops, enthusiastically enlarged at Vancouver, was being reaffirmed by Government leaders at the quayside.

HEMMED IN BY FALL OF ROCK

Miner Safely Rescued After Being Imprisoned Four Days Underground

SHENANDOAH, Pa., May 29 (AP)—Robert Galligan reclined tonight on his bed in the Locust Mountain State Hospital and joked with friends and relatives about his sixty-five-hour imprisonment in his crude "bootleg" coal mine.

"It's very comfortable here in the hospital," the thirty-eight-year-old miner declared as he lay back grinning on his bed. "I guess I'll just stretch out for a while."

Attendants said he apparently had suffered no ill effects from his prolonged exposure to the cold and dampness of the underground prison where he was held by a rockslide from 10 a.m. Friday until 2 a.m. today.

Galligan said he felt "fine."

COMPANIONS ESCAPE

It was a much different feeling, however, when the rocks and dirt came down with a rumble, cutting him off from the outside world. Two companions escaped and gave the alarm.

"I thought I was done for," he said. "But I jumped into the tunnel beside the pit and grabbed a plank. As the dirt fell, I split its fall and saved myself a space about five feet square and three feet high.

"I couldn't stand. I had to kneel or lie down. It grew cold. I kept the blood moving by lying on my back and exercising my legs bicycle fashion.

"I admit I was resigned to my fate, but I never lost hope."

CONVENTION IS SIGNED

TIRANA, May 29 (CP)—A convention putting into immediate effect a customs union between Albania and Italy was signed here today.

Vancouver Gives Their Majesties Joyful Welcome

Crowds Estimated at 600,000 Persons Greet the King and Queen Along Longest Route of Canadian Tour—Civic Reception and Luncheon Among Highlights of Royal Visit

VANCOUVER, May 29 (CP).—Climaxing enthusiastic receptions given the King and Queen from Quebec to the Pacific, Vancouver, its normal population doubled to 600,000, welcomed the Royal couple in typically British fashion today.

For Their Majesties it was like going home to England with the sea at hand and predominantly British Vancouver shouting in accents reminiscent of their Homeland.

But strange new sights opened before Their Majesties' eyes. They heard Japanese and Chinese in native costumes cheering them as they drove along a fifty-one-mile route—longest of their Canadian tour—through this great port and its suburbs and heard 25,000 Scottish-Canadians singing "Will Ye No Come Back Again?"

CIVIC RECEPTION

They were given a civic reception, attended a civic luncheon and viewed Vancouver's skyline of tall buildings, sea and mountains before making ready for their long drive. Their route unfolded the panorama of the Mainland but haze cut the view toward Vancouver Island where they were to be escorted later by four destroyers and a fleet of aircraft.

Even the weather was typically English early in the day with skies overeast and threatening rain, but Their Majesties' fair weather luck held and the sun shone on them this afternoon.

The Royal couple won applause everywhere for their smiles and their democratic interest in everything and everybody they saw. "Och, she's a Scottish lassie and isn't she lovely," burly Scots murmured as the Royal procession moved by them. They were proudest of all Old Country people today.

At Vancouver's $1,000,000 City Hall the King and Queen were welcomed with ceremonial rich in the historic symbolism of English parliamentary practice. The King ran his fingers over the mace, the great golden staff like the one used by the Lord Mayor of London, and thus restored to Mayor Lyle Telford the authority which in theory automatically goes to the British Sovereign in any part of the Empire he visits.

PRESENTS BOUQUET

The City Hall show went off without incident except that six-year-old Margaret Robertson, whose missing two front teeth have worried her while she prepared for the Royal visit, almost lost her frilled bonnet in the wind as she presented a bouquet of pink roses to Queen Elizabeth. She grabbed for it, and the Queen told her to "take care of your pretty bonnet."

For the arrival in Vancouver the King donned the greyish-blue uniform of the Royal Air Force, with the insignia of his marshal's rank. The Queen wore a blue crepe ensemble, the sleeves banded with lace, an off-the-face hat in matching blue with grey gloves, shoes and bag.

In the ornate city council chamber the King and Queen stood on white sheepskin rugs as seven holders of the Victoria Cross were presented, together with city council members and their wives.

VISITORS SWELL CROWD

Outside the crowds included thousands of Americans who came here from the Northwestern States to join in the reception and thousands who came by coastal steamers from as far north as Prince Rupert.

They paid as high as $30 for seats on hundreds of bleachers dotting the Royal route, carried camp stool, kitchen chairs and even stepladders to be sure of a good view of the King and Queen.

They saw the specifically-geared Royal party move through the city while the Queen's smile and the King's salutes recognized the cheers of the massed thousands, many of whom had waited since early morning.

There was a special smile and wave from the Queen in reply to the singing Scottish Canadians as the couple passed through Little Mountain Park where the singers were massed.

There was a touching scene as Their Majesties paid an unscheduled visit to Shaughnessy Military Hospital to the joy of seven war veterans too ill to join their comrades along the route.

KING AIDS VETERAN

One veteran, H. A. Ross, was overcome with emotion as the wind whipped his blanket away and the King carefully replaced it around his shoulders. Their Majesties shook hands with each of the veterans and chatted a minute or two. Ten nurses also had the thrill of a presentation.

All Vancouver was beautifully decorated. Gold and yellow Venetian masks, huge red standards and floral arches dotted the route, at least equalling the decorations in any other Canadian city they have visited.

Uniformed members of the American Legion from Bellingham, Wash., Germans, Austrians and Hungarians in national costume, and a guard of honor from the Seaforth Highlanders of Canada in full dress with kilts, lent touches of color.

After the morning drive Their Majesties attended a civic luncheon at the $12,500,000 Hotel Vancouver, opened just four days ago, and rested in the Royal suite in preparation for their long ride during the afternoon and their later departure on the steamship Princess Marguerite for Victoria.

ORIENTALS ADD WELCOME

Three thousand Japanese—from greying elders to toddlers in tiny pink and blue kimonos — stood waving flags and shouting as Their Majesties drove past. A thousand Chinese were grouped nearby. They hurrahed as lustily as Occidentals grouped all around their East End gathering place.

A few hundred yards away Italian war veterans, their business suits contrasting sharply with bright-toned Oriental garments, cheered and saluted.

Ten thouand filled the grandstand at Hastings Park race track. A bedlam of noise arose as the King and Queen drove into the racing enclosure. Many in the stand were visitors from up-coast centres.

The route Their Majesties followed led across the Second Narrows Bridge in the upper harbor, through North Vancouver's waterfront industrial area to West Vancouver and a drive over steeply-graded roadways in a new residential subdivision on the side of Hollyburn Ridge.

LOOK OVER CITY

From a lookout station on the side of the mountain—Winter sports ground for Vancouver and the Southern Coast generally—the King and Queen dazed down 1,350 feet on Vancouver and the lowlands beyond the city at the Fraser River's mouth. The Lions' Gate Bridge, over which they crossed the harbor entrance en route to their steamer for Victoria, looked like a string of criss-crossed wires from that height and distance.

Most solid crowds of the day jammed the waterfront to shout themselves hoarse saying goodbye to their Sovereigns. Traffic was demoralized for an hour before the coastal steamer Princess Marguerite cast off her lines at 5:10 p.m., P.S.T., bound for Victoria.

Vancouver's biggest display of ships, fishing craft and pleasure vessels dotted the harbor to form a huge marine escort for the Royal ship, which included the Canadian destroyers Ottawa, Fraser, St. Laurent and Restigouche.

WELCOME AT SEA

Twenty Indian war canoes at Lions' Gate saluted the Royal Couple as they traveled to Victoria, and the great Japanese fishing fleet came out of the Fraser River to join other craft welcoming the British Sovereign.

A dozen Air Force planes circled the ship both in the harbor and outside. Three of the planes were new Hawker Hurricane fighting craft, recently arrived from England, three were twin-motored flying boats and six were Shark seaplanes.

Crowds which gathered to cheer Their Majesties' departure filled downtown streets for blocks back from the dock. Thousands watched from surrounding buildings.

Many Injured in Railway Disaster

SINGAPORE, May 29 (AP).—The engineer was killed and 300 passengers were injured when an express train was derailed 150 miles north of here today.

BRITISH-ISRAEL MEETING

The Middleton British-Israel meeting, postponed from Monday on account of the Royal visit, will meet on Wednesday at 8 o'clock in the Campbell Building, when E. E. Richards will speak on "Britain's New Alliances and the Great Prophecies of the Bible."

NOT KIDDING HIMSELF

"An experienced gardener," says the sage, "is the fellow who doesn't expect to raise vegetables like those he saw in the seed catalogue."

Gives Review of Royal Welcomes Across Dominion

British Writer Relates Impressions of Visits of King and Queen to Cities of Canada—Finds Royal Couple Popular—Western Receptions Most Enthusiastic

By SHOLTO WATT

Aboard the Royal Pilot Train (Written Specially for The Colonist)

SMILING faces and the din of shouting, the rumble of train wheels—these are the constant factors of the amazing journey. While I have been accompanying the King and Queen on their triumphal tour through Canada, I have felt that I was moving in a fourth dimension, suspended in cheers and songs and flags, while momentary bright experiences flashed into my knowledge and were gone before I had the time to think of them. I cannot rationalize; I can only record. Today we are in the train, as yesterday, moving from one set of cheering crowds to another, from shouts of farewell to the excited cry, "There they are! Isn't she beautiful!"

The crowds, though, are different. Reactions to the Royal progress are in clear and distinct variety in different Canadian centres. In Quebec I stood among the people waiting for the first sight of their King—French-Canadians who have been monarchists ever since they existed, who came in large part from Normandy and remember the King's premier title of Duke of Normandy. They hardly knew how to receive the King; there were soft cries of 'Chapeau! Chapeau!" as the procession approached, for some of the men did not realize that they should not wear their hats in the Royal presence. And they did not know whether it would be quite respectful to shout as the King and Queen went by. So there was a breathless pause as the car came, an "Oh!" and then the inevitable phrase "Comme elle est belle!" And now, as the car was almost by, came the cheers, noisy and spontaneous. Before the day was out there was not a person in Quebec who was not a devoted adherent of Their Majesties.

MONTREAL RECEPTION

Montreal had no hesitations. From morning to night along the Royal route there was a tumult of cheers and when the King and Queen appeared on the balcony in Dominion Square there was a demonstration which I have never seen surpassed, even at the Jubilee or Coronation. The tour so far has seen nothing to equal it—although some of the American correspondents on board this train are saying "You wait till they hit Broadway—then we'll show you something."

Even Toronto, fiercely loyalist, did not give such a show as Montreal. Toronto put on its best clothes, hung up the Union Jack, said "We're British and proud of it" and, in a slightly high-class way, lifted its hat to the King and shouted "Hurrah!" In Ottawa, there was a more intimate association of people and King. The people could see the Sovereign several times a day, and did. Began to know the Royal pair, and greeted them as friends, as does the London crowd. In Winnipeg, the warm-hearted people of the West, reinforced by some thousands of Americans from below the border, all radiating good will, were in holiday mood. Everyone was happy, everyone was smiling all day long, and while the people stood along the route waiting to give their best smiles to the King and Queen, the soft voices of women swept gay choruses up and down the line. Then Regina. . . . If one were seeking a single word to describe Regina's welcome one would have to say that Regina "embraced" the King and Queen—so close along the narrow route did the people stand that they could almost have reached out and patted the King on the shoulder. From now we are in the vividest West, along the line gather the most variegated and picturesque crowds we have seen, the readiest to smile. I am speculating already on how the Pacific Coast, above all Victoria, will respond and hoping with confidence that my native place will demonstrate in its own way the warmest affection in all Canada for our gracious and charming King and Queen.

IN SMILING CROWDS

Against the moving background of smiling crowds and cheers there are sights and incidents which I shall never forget, moments in which consciousness and emotion are unusually sharpened and intensified. The King, before his throne in the Parliament Buildings in Quebec, standing under the Crucifix, and talking to the Cardinal Archbishop; Cardinal Villeneuve, suddenly stirred, placing both his red-gloved hands on the King's hand, reluctant to leave go . . . An American at Montreal shouting through a mob of French-Canadians: "Say, she's a knockout, that Queen of yours!" How can we be other than pleased that the Americans, who have seen her, like our Queen, and how can I, who have often seen the Queen in London, fail to be delighted that it is now recognized in this continent that the Queen is ten times more beautiful than any of her photographs suggest? Then the Queen, suddenly turning to the correspondents of this train assembled at Rideau Hall in Ottawa, after she and the King had greeted us all separately and individually, and saying: "Well! I hope we don't kill you before we finish. . . ."

ALWAYS CONSIDERATE

Then the Queen again at Winnipeg insisting that the roof of the Royal car be lowered, in spite of constant rain, so that the people could see their rulers. Mounties struggling desperately to unfasten the roof while the King and Queen waited, the Prime Minister waited, the Lieutenant-Governor and the mayor waited, the mounted escort waited, while hundreds of thousands waited all along the route. . . . I suppose I have never seen a more embarrassed set of men than those Mounties . . .

The Queen again at Ottawa, during the trooping of the color, standing at a window overlooking the parade ground, red-gold brilliance of uniforms in the sunshine while the Queen stood in shadow, her pale mauve dress set against darkness, at each pause in the ceremonial all eyes turned to the Queen and the people below her window cheered and waved to her. . . .

The Queen in Toronto, at the Woodbine race course concealed behind a huge pile of flowers, commanding with a regal wave of the hand that the flowers be removed; the instant echo of cheers.

The Queen in Calgary, stooping to accept a gift from a tiny Blackfoot child in his finery of buckskin and ermine; the slow smile on the child's face as he realized that the Queen was smiling to him. . . .

PLAYING HER PART

All these incidents suggest that the Queen is the centre of the picture, that, as has once or twice mistakenly been suggested, she is "stealing the show." There could not be a greater misconception; the Queen fills her role to perfection, she is graceful and charming to everyone, and she can permit herself many spontaneous departures from the strict programme — at Brandon she was fifty feet away from all attendants and police, in the middle of a cheering mob of children — but the King is in a slightly different position. It is not to be expected of him that he should discard for long the gravity that befits the head of this great Empire. It is indeed his serious demeanor that has the most endeared him to Canadians; they feel that he is a responsible and stable character; they can be confident that his duty will always be performed to the last jot. And it is right that the King should be slightly aloof; the King is the incarnation of a tremendous tradition and of a tremendous actuality—an Empire of 400,000,000 people. Kingship is a sacred office; its holder cannot forget that he is to a certain extent a person set apart.

THE KING'S SMILE

But let no one think that the King is a stolid type. I have seen him smiling and happy every day for a week. His smile is sudden and unexpected, it lights up his whole face, reveals a human wish a taste for happiness. Those who have been privileged to be presented to him will always remember the genuine warmth of friendliness that is in his greeting. One feels confident that years afterwards one could go up to him in the street and say: "You remember me—we met in Ottawa," and that the King would remember at once.

This combination of a fitting seriousness and the capacity for friendliness and enjoyment prompts the many high tributes to His Majesty that I hear daily. The people like the King's character. "C'est un bon garcon," they say in French, and they say in English: "He's a real good guy!"

And so say all of us.

The SNAPSHOT GUILD

TRICK PICTURES

"Castle in the clouds"—an easy trick shot you can make at home. For how to do it, see below.

TRICK pictures made with the aid of glass or mirrors are easy and these devices permit many unusual effects.

Place an object on a table with glass top—shoot from underneath the table—and the object seems to be floating in air for the glass, of course, will be invisible.

That is how the picture of the castle in the clouds, shown above, was taken. A big piece of glass served as support—the castle is a toy one—the clouds are pieces of fluffy cotton. And a portrait attachment was used on the camera to permit shooting close-up. Diagram 1 shows how things are arranged.

You can use this same technique in shooting a picture of a pet—in picturing a ship model—showing a doll making a high dive—and in many other clever, striking snapshots. Just have the glass well cleaned, don't allow it to pick up reflections from your photo lens and your pictures will truly please anyone who views them.

Mirrors are extremely useful in making trick snaps. For an aerial shot, get a plain unmounted mirror, and place it level just under the camera lens as shown in Diagram 2. Take a picture of your house with this arrangement—and if the mirror is correctly adjusted your picture will show a lake in your front yard. The mirror takes off the lower half of the scene, and substitutes and upside-down reflection just as would appear in a smooth sheet of water!

Try these simple, amusing camera stunts. You can make trick pictures as well as anybody! — John van Guilder.

Diagram 1—Castle picture. Put subject on glass sheet or glass top table, shoot from below. G, glass; C, camera. Diagram 2—Trick reflection method. M, mirror arranged under lens; C, camera. The mirror creates a "lake."

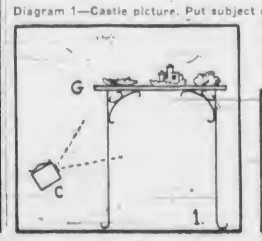

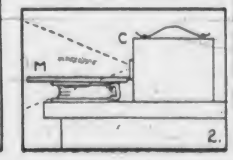

SHE COULD NEITHER WALK NOR SLEEP

Arms and Feet Swollen With Rheumatism

This woman suffered for many years. Pain sapped her strength until she lost hope of recovery. Many remedies were tried, but nothing broke the grip of her crippling rheumatism. At last her husband persuaded her to try Kruschen Salts.

"My arms and feet were swollen with rheumatism," she writes. "I could not walk nor get regular sleep, and nothing did me any lasting good. I was so hopeless of ever getting better. I lost my good nature entirely. Then my husband persuaded me to try Kruschen Salts. After two weeks I began to feel better. I persevered and in six weeks I was doing housework. Later, I was able to go for a walk. Now I am free from pain and I feel grand." — (Mrs.) F.W.

Rheumatism is commonly caused by deposits of uric acid crystals which lodge in the muscles and joints. Kruschen helps to break up these deposits of doubling crystals and to convert them into a harmless solution which is removed through the natural channel—the kidneys. (Advt.)

GIVES EVIDENCE AGAINST JUDGE

Jewel Smuggler Brought From Prison to Testify in Federal Court

NEW YORK, May 29 (AP).—Albert N. Chaperau, pseudo-diplomat who served some Hollywood stars as a jewel smuggler, was brought from prison today to testify against Martin Manton, former senior United States Circuit Court judge, in Federal Court.

Chaperau quoted the alleged boast of George M. Spector, who is accused of being a "contact man" for Manton in the sale of judicial opinions, that he "put over a deal" to fix an electric razor patent infringement case in Manton's court.

The confessed smuggler appeared unexpectedly after a Federal accounting expert, sifting a welter of bank records, had traced at least $7,248.89 from the company manufacturing the electric razor into Manton's personal bank account.

Almon B. Hall, Connecticut poultryman, testified that $75,000 once was quoted to him as the price for a favorable decision in litigation pending against him in Manton's court.

MOSCOW, May 29 (CP-Havas).—Soviet Russia has nearly 600,000 students in its schools of higher learning, "100,000 more than all the other countries of Europe combined," M. Kaftanoff chairman of the higher school committee, told the Soviet of Nationalities today. Kaftanoff said 37,000,000 persons, more than one-fourth of the total Russian population, were pursuing some course of study.

REPORTS ARE MYSTERIOUS

Continued from Page 1

Foreign observers here are accustomed to getting Far Eastern news indirectly and in fragmentary form—early reports of the Russian-Japanese battles at Changkufeng last year having come by way of Tokio—but just what was going on in Outer Mongolia admittedly was a mystery.

The situation was more complicated than at Changkufeng, the area at the junction of Siberian, Manchukuoan and Korean borders, since Outer Mongolia nominally is an independent republic although very closely allied to the Soviet Union.

The possibility of border fighting developing into a major conflict is always present but what some observers here are inclined to see in the Outer Mongolian clashes is "a demonstration" originating either in Tokio or in Moscow.

Whether it be a move by Tokio to warn the Soviet Union not to tie up too closely with Britain and France or whether the Outer Mongolians are demonstrating the need of closer Soviet-French-British co-operation in the Far East is a point on which observers differ.

IMPOSSIBLE

"M-m. Here's a story about a collar button, found in a cow's stomach."

"That must be a fake. How could a cow get under a bedroom dresser?"

Sincere and Loyal Greetings to Their Majesties The King and Queen

B.M. Clarke LIMITED 711 YATES STREET also at VANCOUVER, B.C.

SPECIAL NORGE REFRIGERATORS $169.95 Up C. J. McDOWELL 1205 DOUGLAS - 1000 DOUGLAS

No. 2 MILLWOOD $1.50 Cord 2 Cords $2.75 Cameron's Wood & Coal Co., Ltd. 741 YATES STREET E 3121

PULLOVERS Made of Angora or fine Botany wool. Square V of boat necks. Short or long sleeves. In shades of Rose Rust, Miniature Blue, Primrose, Wedgwood Blue, Robin's Egg, Spice, Rose, white and many others. Priced at $3.50 and $3.95 Scurrah's LIMITED 728 YATES ST.

Rolex Oyster Watches $35.00 to $85.00 Doctor's Model $37.50 Self-Winding $75.00 $5.00 Cash — $5.00 a Month F. W. FRANCIS Two Doors from Woolworth's on Douglas Street

Everything for the Hard of Hearing VICTORIA HEARING AID CO. Ortho Technic Audiphones 312 Union Building Phone G 1825

Before You Buy See the General Electric REFRIGERATOR

The General Electric Refrigerators give a lifetime of care-free, economical refrigeration $184.50 CONVENIENT MONTHLY TERMS MACDONALD 1127 DOUGLAS ELECTRIC LTD. EMPIRE 171

POLIFLOR Wax Keeps floors brighter, saves time and effort.

PAINT SPECIALS! HIGHEST GRADE PAINT— Per gallon $3.00 GOOD HOUSEHOLD PAINT— Per gallon $2.00 WALLPAPER REMNANTS— Per double roll 10c Mellor Bros., Ltd. 819 BROUGHTON ST. (Next Royal Victoria Theatre)

Deservedly POPULAR!

Favorite in England . . . now a favorite in Canada! Watch the crowds this week . . . watch how many smoke Black Cat. For thirty years, throughout four reigns, smart smokers have preferred Black Cat because—*they taste better.* London's popular cigarette has become Canada's popular cigarette, because it's all pure Virginia tobacco, because it's rolled the English way, because it uses pure, snow-white English paper, and because its extracting process eliminates dust. Add them up, and you'll find your smoking luck has changed for the better . . . when you

Smoke Black Cat —they taste better!

WE OFFER YOU LONDON'S CIGARETTE!
1 It's natural, unadulterated Virginia tobacco.
2 Firmly rolled—the English way.
3 Pure snow-white English paper.
4 Extracting process eliminates dust.

Cork Tip or Plain 25 FOR 25¢ 10 FOR 10¢

Also Black Cat Fine Cut for rolling your own, 10¢ the package.

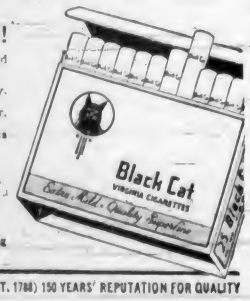

CARRERAS LTD., LONDON, ENGLAND (EST. 1788) 150 YEARS' REPUTATION FOR QUALITY

MAKES PLEA FOR OUTLET

Peace River Member Urges Construction of Monkman Pass Highway

OTTAWA, May 29 (CP).—A plea for Federal Government assistance to the construction of the Monkman Pass Highway was made in the House of Commons tonight by Rene Pelletier (Social Credit, Peace River), Hon. H. H. Stevens (Conservative, Kootenay East) and Gray Turgeon (Liberal, Carlboo), although Mr. Turgeon clashed with the others on the merits of Finlay Forks Highway, also in British Columbia.

Hon. T. A. Crerar, Minister of Resources, said that the Monkman Pass Road, designed to furnish the Peace River district with an outlet to the Pacific Coast, could not be classed as a mining road, estimates for which were under consideration. Strong representations had been made for the road on which Peace River people have put considerable work, but no one yet knew what the cost would be. It was not known whether the British Columbia Government would share in the cost.

BITTER CONTROVERSY

Mr. Stevens said that the road from Vanderhoof to Finlay Forks, receiving assistance as a mining road, was an alternative route to the Monkman Pass Highway and bitter controversy existed between the proponents of the two routes. If the mining road appropriation could be stretched to provide assistance for the Finlay Forks Road, it could also be used for the Monkman Pass Road.

Mr. Turgeon said that Mr. Stevens showed as little knowledge of Northern British Columbia as did Mr. Pelletier. The latter might be excused as he was a young member and from Alberta, but Mr. Stevens had represented British Columbia in the Cabinet. The Finlay Forks road was not in competition with the Monkman Pass road and it served an active mining area. Already the road had been the cause of an increase in men employed at one mine from seventy-five to 640.

IS STRONGLY CRITICAL

"The member for Peace River (Mr. Pelletier), aided by certain members from Vancouver," he said, "is trying to create a clash between the two routes. Not content with seeking help from Monkman Pass they want to kill the other road. But they can't kill it."

Mr. Turgeon added that the Monkman Pass route lay within his constituency. He hoped and believed it would receive assistance.

The people of Peace River had been promised an outlet for years and wanted the road completed. They thought if money could be spent on a road which served few people and helped but Consolidated Smelters, which made a profit of $17,000,000 in one year, they should get assistance for their road.

COMPLIMENTARY

"Phoebe, has your master returned?"

"No, mum; that was only the dog you heard growling just now."

Lemons Check Pain of Rheumatics in 48 Hours

Oh, what joy awaits the sufferer from rheumatic or neuritis pain who uses this simple inexpensive home recipe. Just get a package of the **Ru-Ex Prescription** from your druggist. Mix it with a quart of water add the juice of 4 lemons. It's easy. No trouble at all and pleasant.

You need only 2 tablespoonfuls two times a day. Often within 48 hours — sometimes overnight—pain leaves, stiff joints are limbered. Try this prescription. Feel good, years younger, enjoy life again. Costs only a few cents daily. Money back if it does not help you. For sale and recommended by MacFarlane Drug Co., Cor. Johnson and Douglas Sts. (Advt.)

Salute to King and Queen From Destroyer

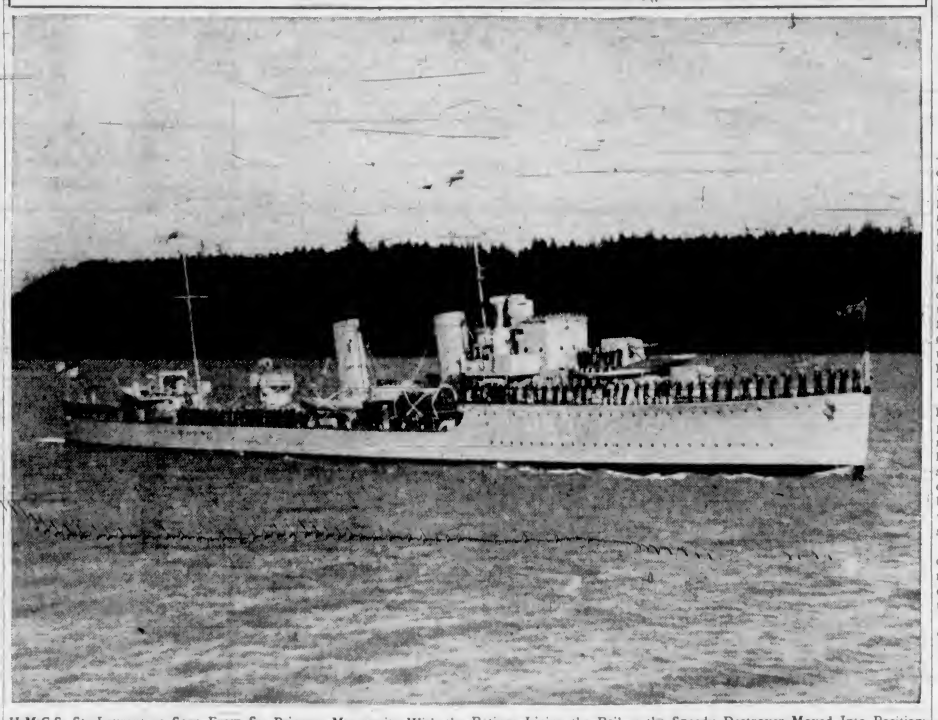

H.M.C.S. St. Laurent as Seen From Ss. Princess Marguerite With the Ratings Lining the Rail as the Speedy Destroyer Moved Into Position. In the Background Is Vancouver's Stanley Park.

PERIODIC HEALTH EXAMINATION

The modern physician's function is not only to treat disease, but to prevent disease and to offer you sound, helpful advice that can make life more pleasant and comfortable.

BROAD AT FORT — McGill & Orme LIMITED WE DELIVER — PHONE G ARDEN 1194

HAVE NEW PLAN FOR SUBMARINE

U.S. Navy Divers Having Hard Battle to Carry Out Salvage

PORTSMOUTH, N.H., May 29 (AP).—Battling the triple threat of tidal currents, numbing cold and freezing air lines, navy divers tonight completed the first preparatory step of a newly adopted plan to carry on the salvage of the submarine Squalus in shallower and warmer waters.

The dangers attendant upon bringing the submarine to the surface in one operation, and icy temperature and tremendous pressure at the 240-foot depth at which the Squalus lay caused navy technicians to decide upon a shoreward movement of the hulk in three steps with the aid of huge pontoons.

A messenger line, with its tail of heavy chain, was looped beneath the partly buoyant bow of the submersible, and a survey was made of her mud-imbedded and flooded after section—first steps preparatory to carrying out the new programme—before a sudden northeasterly wind whipped up unruly seas and forced suspension of operations.

The underwater work at such a depth was precedent-making, and navy officials weighed and tested every move to assure the safety of their men.

THOUSANDS GREET THEIR MAJESTIES

Continued from Page 1

panied them across Canada. Lieutenant-Governor and Mrs. Hamber, Rt. Hon. W. L. Mackenzie King and Lady Katharine Seymour followed in the second car.

In the third vehicle were Premier and Mrs. T. D. Pattullo, A. F. Lascelles and Lady Nunburnholme. The fourth carried Hon. Ian Mackenzie, Lieut.-Col. H. M. Urquhart and A. D. P. Heeney. A pilot car was in the van.

ENTHUSIASTIC WELCOME

A motorcycle escort of the permanent force, under Capt. R. L. Mitchell, preceded the Royal party. The route followed was that announced, being east along Belleville, north on Blanshard, east along Burdett, north on Vancouver Street, and east on Rockland Avenue to the gates of Government House, where a large concourse gathered.

As the car bearing the King and the Queen slowed down to a walk at the turns, the crowds broke into sustained periods of cheering, waving flags, hats and handkerchiefs. Through it all, Their Majesties smiled and waved, as if this had been the start and not the end of a long and travel-weary day.

For minutes after the gates at Government House opened and the procession had passed through, the flares burned white, green and red along Rockland Avenue, showing off eager crowds in a holiday mood. The 9.30 p.m. gun brought both the demonstration and the pageant to an end for the day.

THRONG AT CAUSEWAY

For hours before the Princess Marguerite was due to dock the crowds began converging on Belleville Street and the Parliament Buildings. They came from all fronts. Down Government Street, along Belleville from Blanshard and Douglas, north along Menzies. In ones and twos and threes, eager to gain a vantage point from which to greet their King and Queen.

At 5 o'clock exactly, the khaki-clad mounted troops of the Provincial Police spaced themselves along Belleville, from beyond the C.P.R. Depot to Blanshard Street. An hour later they were joined by comrades on foot, who took up positions between the horsemen.

By 6.30 o'clock people stood three deep on both sides of Belleville Street between Government and Menzies, and were massing at the corners and beginning to line up along the Causeway. They were quiet orderly, in a happy mood and the men were bare-headed despite a cool wind. Some were scattered over the smooth green lawns of Parliament Square as the pipe band of the 1st Canadian Scottish Regiment marched up the driveway to the main entrance of the buildings to begin a programme of rousing airs. Most people listened from their places, afraid to leave and lose a favored spot.

PERFECT SETTING

The setting was perfect. The fading sun shone from a clear sky and cast gleams of gold on the multi-colored decorations of the Postoffice, the Belmont Building, the creeper-covered Empress Hotel and the chaste pile of Legislative Buildings. The sparkling waters of James Bay contrasted with the emerald turf that spreads across the Square. Back and forth in front of the Buildings marched the pipers, kilts swinging and plaids trailing in the breeze, the skirling pipes drawing rounds of applause as they broke from march into reel and strathspey. From every building in sight flags waved in the wind.

The "bleachers" along the south side of Belleville from Government to Blanshard began to fill. Come in good time seemed to be the motto, even though the seats were reserved. A silver seaplane rode the sky and eyes turned upward in admiration. Barricades were thrown across Government and Douglas at the Belleville Street intersection and the first of the troops that would line the Royal route came into view.

TROOPS MARCH ON

Marching with precision as though inspired by the applause of the crowd, the khaki units of the Gar-

Continued on Page 12, Column 1

FUR STORAGE
Expert Repairs
Reasonable Prices
OUR DRIVER WILL CALL
Malleks Limited
Ready-to-Wear and FURS
1212 DOUGLAS STREET E 1622

SALE OF Knitted Suits Cardigans Pullovers
ENTIRE STOCK REDUCED
TREASURE TROVE
909 GOVERNMENT STREET

STORE CLOSED ALL DAY TODAY
OPEN WEDNESDAY 8:30 to 1 P.M.
RAY'S Ltd. Fort

Garden Chairs

Adjustable Lounge Model. Up from $1.25
Standard Furniture Co.
737 YATES STREET PHONE G 1164

Have You Swallowed A WILDCAT?

Sometimes it seems like that, when stomach pains attack you after eating. They are a warning of worse trouble to come if you neglect them. Many who have failed to find relief in any other way have benefited from Maclean Brand Stomach Powder. It contains in balanced proportion four powerful alkalies which are effective in neutralizing the excess acid from which most of such pain and distress arises. These alkalies sweeten the stomach, stop pain, aid elimination of the fermenting waste, and protect the delicate stomach lining. Be sure to ask for Maclean Brand Stomach Powder, which is only genuine if the signature "*Alex. C. Maclean*" appears on bottle and carton. Not sold loose, but only in bottles in cartons, of powder or tablets at druggists—75c, family size, $1.75. 138

AMAZING.. PEOPLE SAY.. HOW TRITON CHANGES PING TO PURR

— BY CLEANING OUT CARBON AS YOU DRIVE!

Cut your driving costs with this 100% PURE paraffin-base oil that gives you the finest type of lubrication money can buy—plus freedom from carbon knocks!

You can get rid of excessive carbon, which causes annoying and damaging "ping," easily and inexpensively. Simply switch to Triton—the oil that gives you *every* advantage of 100% pure paraffin-base lubrication—and in addition actually *cleans out carbon as you drive!*

Triton is so *pure* that it forms *almost no new carbon... allows your motor to burn away carbon previously deposited by other oils!* A car switched to Triton will generally lose its carbon ping within 2 to 3 thousand miles!

When carbon knocks go, you have a smoother, more enjoyable car to drive. It has more power, gives improved gas mileage—saves you money.

Have any Triton dealer or Union service station switch your car to Triton today!

UNION OIL COMPANY OF CANADA, Ltd.

PROPANE-SOLVENT REFINED

100% PURE PARAFFIN-BASE
Try it today!

93,000 MILES ON THE ORIGINAL RINGS

"I have used Triton for nearly four years in an International, twelve passenger bus, which has travelled 93,000 miles; still using the original motor and the original rings. The oil consumption is low and there is no carbon, no ping and I would heartily endorse Triton."

OWEN HOOPER, Vernon, B. C.

TRIED THEM ALL — FINDS TRITON BEST

"I believe that I have tried every motor oil on the market, and I do not hesitate to state that my car operates best when lubricated with Triton. I have driven it well over 40,000 miles, and I find my operating costs have been lowered... oil consumption reduced to a minimum."

FRED MINOT, Vancouver, B. C.

TRITON IDEAL FOR MODERN MOTOR!

"We have proved to our satisfaction Triton Motor Oil is ideal for the modern high-compression motor. It eliminates carbon, retards engine wear, and gives effective lubrication despite the increased power of the modern automobile."

B. B. WILSON, Victoria, B. C.

DISCOVERS CURE FOR CARBON

"About three years ago we were having considerable trouble in our truck fleet with oil consumption and carbon. Then we started using Triton. Since that day we've eliminated carbon trouble completely, and oil consumption is a thing of the past."

A. H. PAINTER, Victoria, B. C.

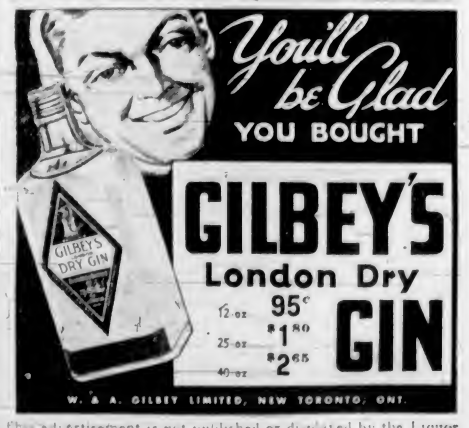

This advertisement is not published or displayed by the Liquor Control Board or by the Government of British Columbia.

The Daily Colonist

Established 1858

The Colonist Printing and Publishing Company Limited Liability

J. L. Tait, Managing Director

Subscription Rates by City Carrier:

Yearly	$12.00
Monthly	1.00

All subscriptions payable in advance. Mail subscribers are requested to make all remittances direct to The Daily Colonist.

Subscribers in ordering change of address should be particular to give both old and new addresses.

Subscription Rates by Mail:

To Canada, British Empire, United States and Mexico:

Yearly	$6.00
Half-Yearly	3.00
Quarterly	1.50

To All Other Countries:

Yearly	$18.00
Monthly	1.50

Tuesday, May 30, 1939

WELCOME!

Last night's greeting to Their Majesties was a foretaste of what awaits them today when they engage in the ceremonial events of their visit here, and the King broadcasts a message to his peoples. The Parliament Buildings Square and the Causeway have been the scene of many gatherings, but never before of such a mass of humanity as assembled there to see Their Majesties. At Victoria's focal point of many festive and solemn occasions, of rejoicing and dedication, of welcome and supplication; at the forum of our people where so often expression has been given to so many varied feelings, last night's demonstration dutweighed all those that preceded it. It seemed as if the pent-up emotions of the years had at last been given entire freedom of expression: they found their outlet in cheers such as have never ascended from the harbor front in such volume, and with such heartfelt meaning. All Greater Victoria, together with the thousands of visitors in our midst, gathered together for the occasion. This small city was a metropolis last night.

Their Majesties honor Victoria as they have honored no other city in the Dominion, save the capital. Their stay here extends over a day and a half. This is the turning point of their continent-wide tour. The people here have already given signal evidence of the deep satisfaction they feel, of the intense loyalty in their hearts, of their pride in having the King and Queen in their midst. Scenes that have taken place across the wide Dominion are being re-enacted here. It is our privilege to hope that the welcome accorded to Their Majesties here is as sincere, spontaneous and as loving as it has been everywhere they have visited during their triumphal progress. For thirteen days past the query of everyone has been "Where are you going to see Their Majesties?" The answer was given last evening: "Everywhere we can see them." That means that today the people of Victoria and the surrounding municipalities, and the visitors with us, will be en fete as never before. They will have but one preoccupation—to try to be near where the King and Queen are.

A FRENCHMAN LOOKS AT THE U.S.A.

An outsider who undertakes to catalogue the mental and moral qualities of the people of another country, and has severe things to say, is well advised to say them as politely as possible. Frenchmen are adepts at this kind of thing. In a recent essay in which is displayed a judicious mixture of candor and civility, Mr. de Roussy de Sales, a French journalist, who has resided in the United States for seven years, discusses at some length the Americanism of our American cousins, while looking for an answer to the question: "What makes an American?"

He has something to say about the origin and growth of the type of nationalism in vogue in the United States. In the first place, "Americanism" seems to have set itself up as a distinctly superior type of nationalism on the ground that it constituted a permanent protest against the rest of the world, and particularly against Europe. Long before there was any distinct growth of a local love of country, an affection for New England apart from Old England, the early American colonial mind had taken on a peculiar political cast. It was only after they had become politically organized that they began to send national roots down into the soil that was thereafter to be their homeland. What was their attitude towards their old home across the sea before the Revolution? It was, according to all accounts, even after making full allowance for the political and ecclesiastical opinions of many of the early settlers, an attitude of sentimental attachment and affection. Franklin has left it on record that he had traveled over the whole country and kept company with people of all sorts, but had never heard from any person, drunk or sober, the expression of a wish for separation or a hint that such a thing could be of advantage to the colonies. Nevertheless, to quote Mr. de Sales, once a man has broken his roots from his native land, the reaction which takes place within himself is not a simple one. It is complex, like the state of mind of a child who has left his home . . . America is a nation of prodigal sons who won't go back home." It is in this way that the commentator accounts for a certain undercurrent of irritation and bitterness towards the Old Land and against other European nations.

If their French critic has the rights of it, the American people are strongly isolationist. They despair of Europe and are, therefore, more anxious to protect the Western Hemisphere from the totalitarian plague. Also they are intolerant, if that is not too strong a word, in one respect, namely, in respect of outside criticism. They are tolerant of all creeds and all convictions, save those which are critical of America. The Americans are intensely conservative. They still regard the Declaration of Independence as the political birth certificate of every American. They seem to feel an intense reverence for the almost prophetic wisdom of the Founding Fathers, whom they love to quote verbatim, literatim, punctatim. Mr. de Sales finds that the American people are thankful that the Atlantic Ocean separates them so effectively from Europe. They are glad that it is wide, and some of them express a wish that it were wider. The essayist ends his article with the harmless suggestion that the American belief in themselves as a chosen people is so strong that they almost believe that it was not geography but the genius of the American people that made the Atlantic Ocean.

MALAYA'S CONTRIBUTIONS

The Straits Settlements believe in expressing their loyalty to the Crown in deeds. Some years ago the Federated States contributed $10,000,000 towards the cost of the Singapore naval base. This was in addition to the annual statutory contribution of $2,335,000 that is made for Imperial defensive purposes. Malaya has never considered this to be enough, for on the occasion of the Silver Jubilee of King George V the State of Johore voted a further gift of $2,500,000. Within the past few weeks, owing to the gravity of the European situation, the Legislative Council of Malaya has made a gift of $5,000,000 towards the cost of the general defence of the Empire. Thus there has been what Mr. MacDonald, the Colonial Secretary, calls "sustained and practical co-operation of the colony in the costly burden of Empire defence."

The population of Malaya is 5,000,000. In twenty years the contributions to Imperial defence have reached a total of $100,000,000. There is, as well, in the States, a regular regiment, an official volunteer force, a Naval Volunteer Reserve and a Voluntary Air Force. The record is described by The Times, London, as one of which Malaya may well be proud, "for it shows the determination to shoulder a full share of the burden of Empire defence," and that this "is not the result of any momentary enthusiasm or apprehension, but the expression of a strong and unswerving loyalty to the Empire and to the cause for which the Empire stands."

SENATE SUPPORTS UNIFICATION

Senator Arthur Meighen supports unification of railway control as a means of solving one of Canada's gravest problems. Conservatives in the Senate, all but six of those present, have endorsed his advocacy of this measure, arising out of a minority report of the Senate Railway Committee, and as a result the Senate has now gone on record in support of unification. There is a rift in opinion among the Conservatives of the Dominion, because Dr. R. J. Manion has pleaded for a cessation of talk about unification as he, seemingly, sees no solution of the problem in that direction. The most important point that has arisen out of the discussion is that the Senate should have voted in favor of unification. That definitely places this solution of the problem in the realm of practical politics, and it is one to which Canada is likely to be converted before very long, whatever may be the attitude of the present Government. The method of unification, proposed in the first instance by Sir Edward Beatty, President of the Canadian Pacific Railway Company, is the only constructive suggestion yet advanced towards anything in the nature of a solution of the railway problem.

A PRAYER

God in High Heaven, we beseech—
Save Thou the King, and gently bless
Our gracious Queen—be theirs to hold
Hope, Peace, Faith, Mercy, Happiness.
Dear Lord, to them Thy wisdom give
To greatly love and greatly live.

God in High Heaven, we beseech—
Endue with Truth; their subjects, all,
In high, in low, in fair estate,
Let them to Thee for guidance call.
Dear Lord, to us Thy wisdom give
To greatly love and greatly live.

God in High Heaven, we beseech—
The Union Jack, the Flag, defend,
Its Ephraim cross in cross unite
With crimsoned tide of Calvary's end.
Dear Lord, to Empire's outposts fling
Thine own command—"Honor the King."

—Nigil.

Macaulay Point, Esquimalt, May 28, 1939.

Through all history brute force has always gone down to defeat when challenged by spiritual force.
—Eduard Benes.

He alone is a man who can resist the genius of the age, the tone of fashion with vigorous simplicity and modest courage.—Lavater.

Every noble life leaves the fibre of it interwoven forever in the work of the world.—Ruskin.

The Weather

Meteorological Office, Victoria, B.C., at 7.00 p.m., May 29, 1939.

SYNOPSIS OF WEATHER CONDITIONS

Pressure continues low over Northern British Columbia, and high southwest of Vancouver Island. The weather has been cool, with strong winds, on the Coast, while over the Interior of this Province it has been moderately warm.

Fair, warm weather prevails in the Prairie Provinces.

PRECIPITATION AND TEMPERATURES

(Precipitation for twelve hours to 5:00 p.m.; temperatures for twenty-four hours.)

	Precipitation	Min.	Max
Victoria	--	53	59
Nanaimo	--	52	65
Vancouver	--	52	62
Kamloops	--	54	74
Prince George	--	46	80
Estevan Point	.05	48	56
Prince Rupert	--	42	52
Langara	--	44	52
Atlin	--	46	52
Dawson	--	32	64
Seattle	Trace	54	64
Portland	--	58	66
San Francisco	--	58	76
Spokane	Trace	64	76
Penticton	--	48	
Vernon	--	45	
Kelowna	--	47	73
Grand Forks	--	54	78
Nelson	.03	56	74
Kaslo	--	53	
Cranbrook	--	60	74
Calgary	--	52	74
Edmonton	Trace	42	70
Swift Current	--	58	84
Moose Jaw	--	64	80
Prince Albert	--	54	
Saskatoon	--	60	82
Qu'Appelle	--	58	86
Winnipeg	--	60	94
Sunday			
Toronto	--	56	68
Ottawa	--	52	68
Saint John	--	48	52
Halifax	--	48	62

MONDAY

Minimum	53
Maximum	59
Average	56
Minimum on the grass	48

Weather, clear, sunshine, May 28, 7 hrs. 12 min.

5.00 P.M. WEATHER REPORTS

Victoria—Barometer, 30.04; wind, W., 24 miles; clear.

Vancouver—Barometer, 30.00; wind, SW., 20 miles; clear.

Kamloops—Barometer, 29.76; wind, SE., 8 miles; fair.

Prince George—Barometer, 29.48; wind, W., 6 miles; fair.

Prince Rupert—Barometer, 29.92; wind, NW., 4 miles; cloudy.

Langara—Barometer, 29.88; wind, W., 16 miles; fair.

Estevan Point—Barometer, 30.08; wind, W., 10 miles; cloudy.

Tatoosh—Barometer, 30.08; wind, W., 14 miles; cloudy.

Portland—Barometer, 30.08; wind, W., 6 miles; cloudy.

Seattle—Barometer, 30.04; wind, SW., 24 miles; clear.

San Francisco—Barometer, 29.80; wind, W., 16 miles; clear.

Note and Comment

By Sandham Graves

Victoria holds the Empire's heart today!

* * *

The poplars knew it early. They caught the red-gold of the dawn and heliographed it from leaf to twinkling leaf, right down to the grasses, where daisies opened sleepy eyes and yawned.

* * *

The oaks knew it, too. They planted their sturdy roots more firmly in the soil, opened their branches wide, and throbbed in great hearts that were young two hundred years ago. At their feet, the bluebells waved in graceful blue platoons.

* * *

The chestnuts awakened early, spreading their broad palms to form green parasols of cool shade; and dropping a flowery rain in rounded pools on the boulevards below. On their tapered standards, like children on a merry-go-round, their fruits teetered in the sunshine.

* * *

The firs, green against a cobalt sky, waved their long, sweeping branches in acclaim; sending a shower of needles to increase the thickening carpet at their feet, scenting the air for blocks around.

* * *

Victoria holds the Empire's heart today!

* * *

The poplars told the hawthorn trees. For a thousand feet along the boulevards the hawthorn trees began to dance a lively measure; throwing clouds of petals, rose and white alternately, upon the air, to fall like confetti on the ground.

* * *

The holly waved last year's berries and this year's whitened cuffs, caught in some confusion between seasons. Its weathered trunk flushed copper-red upon the hill, the arbutus rustled its olive-colored leaves into a lively cymbal chorus.

* * *

The acacia shook ten times ten thousand fingered leaves and told the laburnum, which shed a gentle rain in gun-gold showers. The copper beach stood, bronze and weathered like a trooper, stiffly to attention, without a twig moving. The dogwood spread its parchment flowers, and waited patiently.

* * *

Out in the park the broom shook out its curling, yellow locks to crown the hilltop in a flood of golden glory. From headland to headland it caught the sun, and flashed the message for twenty miles around. The swaying grasses rippled in long green waves over the bluebells; and the bluebells, curtseying, waved back.

* * *

Victoria holds the Empire's heart today!

* * *

Along the gaily-decorated streets a hundred thousand people gather, to proclaim the welcome that they share with those who everywhere will stand for freedom. The flags wave out from roof to roof, across the streets, around the cornices, on every pole and lampost, everywhere.

* * *

The children's eyes are round with pleasure and excitement. Old folks shake hands, and tell again how once long, long ago, they saw a Royal group pass by. From street to street the bands are playing gay and lively airs. Veterans, with their rainbow decorations, line the colored way.

* * *

Something more than pleasure or excitement shines today in the sober eyes of those who swell into a waving, cheering throng. It is as if the Empire's heart in pulsing had stirred all men to depths of hidden feeling; choking the throat, dimming the eye a little, but leaving very clear the path of love and duty.

* * *

"Faith, hope and love."—There is a message with the storied centuries behind it. "Justice, reason, freedom."—A thousand years and more they have been British aims, and aims for all mankind. Who is there will not cheer for that?

* * *

Victoria holds the Empire's heart today!

* * *

Beside the blue Pacific where once the Thunderbird perched on the mountain top and watched the spouting whales, the Royal Standard floats, its crimson emblems on a field of gold. A hundred thousand voices join to prove a single pulse sends out its message to the world.

* * *

Victoria holds the Empire's heart today!

KILLED BY HORSE

HARPER, Wash., May 29 (AP).—Clifford Greene, fifty-three, farmer, was killed almost instantly Saturday when his head hit a boulder when a horse he was leading with his arm caught in a loop of rope, shied, threw Greene off balance and dragged him about 150 feet. Mrs. Greene witnessed the mishap.

FIFTY YEARS AGO TODAY

(From The Daily Colonist of May 30, 1889)

Young Men's Institute—At the annual meeting of the Young Men's Institute, No. 85, held on Tuesday evening, the following officers were elected for the ensuing term: President, George Madigan; first vice-president, F. H. Lang; second vice-president, George Tribe; treasurer, W. R. Harris; secretary, T. Roarke; financial and corresponding secretary, Frank J. McDonald; marshal, T. McManus; executive committee, P. Farrell, C. De Chemard, C. Magirl, J. Leonard and T. Deasy.

Canmore Coal Mine—The new coal mine lately struck at Canmore is likely to turn out to be a very lucrative one. The mine is one mile from the track of the C.P.R., to which a short line will be constructed. The Bow River will be spanned by a fine bridge. The outlay so far in connection with the enterprise has been about $50,000.

New Appointment—It is understood that T. O. Townley, barrister, New Westminster, has been appointed successor to W. R. Armstrong as registrar for the Government at New Westminster. Mr. Townley has many friends here as well as in the Royal City and throughout the district, who will be pleased to hear of his good luck and will tender him their heartiest congratulations.

Letters to the Editor

No letter to the Editor will be inserted except over the proper signature and address of the writer. This rule admits of no exception. No letter should exceed 500 words in length.

THE ROYAL VISIT

Sir,—I received my commission in the Third (Prince of Wales) Dragoon Guards, from Her Majesty Queen Victoria, great-grandmother of our present King, seventy-two years ago, promoted captain 1870, afterwards major in Third S.I.D. Royal Artillery.

In the Great War I had six sons, a grandson and a nephew serving their King and country. One of my sons and my nephew, the only son of his mother, gave their young lives and are buried in France.

I am now in my ninety-fifth year. Under these circumstances I thought I had some claim to be presented to His Majesty and the Queen.

I consulted the secretary of the Britannia branch of the Legion to which I belong, but found it was not to be done, therefore I would ask as a great favor to express my loyalty to Their Majesties through the columns of your paper.

May God bless them and prosper them and their family, long to reign over us. God save the King.

J. F. LENOX MacFARLANE,
Major (Retired).

1353 Pandora Avenue, Victoria, B.C., May 29, 1939.

The Observation Car

By THE EDITORIAL STAFF

No Cause for Complaint

Citizens of Victoria and neighboring municipalities have been known to complain that their councils were often a long time in getting things done. Not so the Oak Bay council. In the course of a little over an hour, at its last meeting the council passed twenty-one by-laws—probably a record in this district. The meeting was the more remarkable since it saw the passing of the thousandth by-law since the municipality was incorporated in 1906. Now figure out how councils have speeded up in recent years. The Oak Bay council passed 1,000 by-laws in thirty-three years—an average of 30.3 a year. At the last meeting seventy minutes — an average of 3.4 a minute. In other words, the present council is able to achieve in less than ten minutes what previous ones have done in a year. Of course, it is to be admitted that tax sales and the like were less numerous in earlier years, but it also follows that councillors of bygone days must have spent the extra time wrangling over items that did come up. Perhaps society is approaching a better era.—E.B.

* * *

One Method of Accommodation

The good people of Regina wouldn't be very pleased at the CBC announcer who described the ceremonies at Saskatchewan's Parliament Buildings and stated he was speaking from within the Legislative Chamber at Quebec. It was probably an easy slip to make though, as the atmosphere surrounding the Royal Visit is so hectic that announcers could be excused for not knowing where they are from day to day. Incidentally, Regina offered a worthwhile tip to other cities, who will have difficulty accommodating visitors on the day the King and Queen visit them. The theatres there announced that for the price of one admission anyone could bring his own blankets and stay overnight. Not a particular comfortable bed, it is true, but one way of getting shelter for the night. If our visitors on Monday and Tuesday are more than the city can accommodate Victoria theatres might think the idea worth copying.—T.T.

* * *

Candid Opinion

Bill, the Broad Street barber was invited out with his better half for a quiet evening of bridge. Being a rather poor player, and an even poorer loser, Willie decided to sit down at the piano and pluink out a few simple tunes. After fifteen minutes of discord, the cat commenced to meow. Then the family dog opened his jaws and bayed mournfully. But Willie was enjoying himself immensely and little things like that did not spoil his fun. After two hours of finger exercises, Willie heard the call for refreshments. He knocked over the piano stool in his hurry to get to the table. "Well, young lady," he said to his hostess' daughter who had been watching him thumb the piano keys, "What did you think of that?" Rather scornfully the little girl turned up her nose as she replied: "I can't play either."

European dictators realize that if there were no capitalism or religion, there would be no civilization worth looting . . . An article in a magazine stated that women control 70 per cent of the family incomes. Presumably the other 30 per cent goes to the Federal, Provincial and Municipal governments . . . Our tobacconist friend believes that children should not be encouraged to appear on the radio, because they grow up with the habit firmly fixed.—G.B.

* * *

Glancing Over Sport

Biggest failure for a long time in local sport circles was the Vancouver Island Inter-High School track and field championships last Saturday at Macdonald Park. Just a handful of athletes showed up, not more than a dozen paid up customers, and some of the officials were missing. If they had canceled it altogether after half an hour's delay, it would have been better for all concerned . . . Muzz Patrick tells me that the deal concerning Sweeney Schriner, of the New York ice club, and the Toronto Leafs, was arranged before he left the East for Victoria. He also says that Eddie Shore, great Boston defenceman, is forty years old or more. Still talking, the youngest of the Patrick boys says that Brown Bomber Louis will slow Two-Ton Tony Galento away in about three rounds and no more . . . Marion MacDougal, the Portland star, who has won four out of five years, should go to the post in next month's P.N.W. golf championship at Uplands, a 12 to 1 favorite, at least to capture another crown.—J.D.

1832 1939

Under Six Sovereigns

For over one hundred years, during the reigns of six British monarchs, this Bank has been assisting the Canadian people to weather the stresses of wars and depressions and to expand in times of prosperity.

Today, as in the past, we welcome opportunities to be of assistance to sound business enterprises.

World-wide Facilities in every Department of Banking

The BANK of NOVA SCOTIA

Coast to Coast in Canada

Newfoundland, Jamaica, Cuba
Puerto Rico, Dominican Republic
New York, Chicago, Boston
London, England

According to Culbertson

"Dear Mr. Culbertson. Although most people at home think Manila, P.I., is still in a state of primitive civilization, it is actually quite modern and, in fact, boasts a bridge column by none other than yourself in the morning paper. We are quite a bridge playing community and post-mortems go the rounds and echo far into the night. My husband and I were playing together recently in a calm, friendly rubber game when a hand was dealt which is even yet causing sides to be taken and is assuming the proportions of a civil war. I shall not tell you which hand held, but shall merely ask your opinion of the bidding.

"South, dealer.

"North-South vulnerable.

NORTH
♠
♥ A 10 7 6 4
♦ 9 6 2
♣ A K J 5 3

WEST
♠ 8 5 4
♥ Q 8
♦ Q 10 7 3
♣ Q 10 6 4

EAST
♠ A Q 10 9 7 3 2
♥ J 5
♦ 8 5 4
♣ 8

SOUTH
♠ K J 6
♥ K 9 3 2
♦ A K J
♣ 9 7 2

The bidding:

South	West	North	East
1 ♥	Pass	3 ♠	3 ♠
3 NT	Pass	4 ♠	Pass
4 NT	Double	6 ♦	Pass
Pass	Pass		

"Of course the contract should have been played in hearts and, since everything worked right, a grand slam could be made. Over North's four spade bid, what is the proper response for South? Also what, besides six diamonds, can North bid if South bids four no trump when they are playing the artificial response to four no trump? (Five clubs shows no aces; five diamonds shows one ace, and so forth.)—N.K., Manila, P.I."

If players are going to get all mixed up in the throes of artificial slam conventions, I strongly suggest that they drop them entirely. Not that this is any indictment of the Blackwood convention, which apparently North and South were using. North's ingenious but highly ambiguous attempt to show two aces in response to what he conceived to be a conventional four no trump bid was purely his or her own idea and, I am sure, was never thought of by the inventor himself, Mr. Easely Blackwood. Considering the previous bidding on this hand, I am very much inclined to doubt that South's four no trump bid should have been viewed as a conventional slam try, but even if it was North should not have invented a brand new response. The bid to show two aces was five hearts. If North felt that this bid might be taken by South as a mere sign-off or as a run-out from West's double, then it would have been a great deal more sensible for him to have jumped to six hearts. At least this action would put the partnership into the right suit and indeed, considering North's previous very strong bidding I am inclined to think that he should have abandoned any thought of a grand slam unless South could bid it freely over a six-heart bid. As it happened, a grand slam contract, even though it would have been easily fulfilled, since a very good lay of cards was necessary, including a trump break and a favorable position of the outstanding clubs.

My guess is that a masculine brain produced the six diamond bid that caused the trouble.

TOMORROW'S HAND

North, dealer.

North-South vulnerable.

NORTH
♠ A 7 6 2
♥ A K 10
♦ Q 6
♣ A K 9 2

WEST
♠ Q 9 8 5 3
♥ 4 3
♦ A J 4
♣ Q 10 6

EAST
♠ K 4
♥ J 8 6
♦ 10 8 5 2
♣ 8 7 5 3

SOUTH
♠ J 10
♥ Q 9 7 5 2
♦ K 9 7 3
♣ J 4

Mr. Culbertson will discuss this hand in tomorrow's column.

25c BARGAINS

FOR MEN: Heather Wool Socks, Tropic Sun Helmets, Summer Caps, Broadcloth Shorts

FOR LADIES: Lisle Hosiery, Brassieres, Benaline Gloves, Print Aprons

"THE WAREHOUSE"
1120 DOUGLAS STREET — 1110 GOVERNMENT STREET

Phone G 7161 for This
GRAHAM SEDAN $350
"6" Cylinder, Reconditioned
THOMAS PLIMLEY, LTD.
(Established 1893)

Ex-Servicemen to Gather at Ogden Point Tomorrow

Ex-servicemen will assemble on Dallas Road at Montreal Street, near the Ogden Point gate, tomorrow morning at 8:45 o'clock, for the departure of Their Majesties. Company commanders will report at 8:30 a.m. at the same point.

Space has been reserved for the veterans and will be roped off inside the gates, facing the Union Packing Company and the main driveway leading to the main pier shed.

Decorations and arm bands will be worn, and ex-servicemen in possession of berets will wear them.

W. G. Stone is chairman of the committee in charge of arrangements, assisted by R. C. Farrow, T. R. Wheadon, W. Childs and J. Neary.

CLOSED ALL DAY TODAY
IN HONOR OF THE ROYAL VISIT
DICK'S DRESS SHOPPE
1324 DOUGLAS ST. PHONE E 7552

STOCKER'S SECURITY STORAGE LTD.
VICTORIA'S FINEST FURNITURE • • WAREHOUSE
MOVING • PACKING
PHONE G 3181

Cranleigh House School
FOR BOYS
The Oak Bay Day School
Preparatory and High
C. V. MILTON
Cadboro Bay Road — E 8214

Funeral Service
S. J. Curry & Son
G 5512

Tides at Victoria

MAY

Time of tides (Pacific Standard Time) at Victoria, B.C. for the month of May, 1939

Date	Time	Ht	Time	Ht	Time	Ht	Time	Ht
	H M	Ft	H M	Ft	H M	Ft	H M	Ft
1	0 26	8.2	7 35	2.0	14 28	6.6	19 02	5.5
2	0 50	8.5	8 15	2.4	15 09	7.0	19 54	6.1
3	1 33	8.6	8 55	1.8	17 03	7.4	20 38	6.8
4	1 35	8.6	9 26	1.4	18 10	7.5	21 16	7.0
5	2 01	8.5	10 15	1.2	19 15	7.4	22 03	7.4
6	2 25	8.4	10 55	1.4	20 18	7.2	22 59	7.8
7	2 47	8.1	11 39	1.6	21 13	7.0		
8	0 34	7.6	3 01	7.8	12 21	2.0	21 52	6.0
9					13 04	2.5	22 21	6.0
10					13 45	2.9	22 42	6.0
11					14 27	3.5	23 00	7.0
12					15 03	4.2	23 14	7.9
13	6 59	5.2	10 31	5.6	15 48	4.9	23 27	7.9
14	7 34	4.7	12 07	5.7	18 38	5.3	23 45	8.0
15	7 39	2.9	13 28	6.0	17 34	5.8		
16	0 04	8.2	7 44	8.1	15 01	6.4	20 20	6.3
17	0 31	8.3	8 17	7.4	16 11	6.6	20 04	6.6
18	0 43	8.6	8 44	6.7	17 07	7.0	20 45	6.9
19	1 10	8.9	9 20	1.1	18 00	7.4	20 22	7.3
20	1 38	9.0	9 9	0.8	18 52	7.6	21 14	7.5
21	2 09	8.9	10 45	0.7	19 41	7.8	22 10	7.5
22	2 43	8.8	11 25	0.9	20 20	7.9	23 26	7.4
23	3 24	8.2	12 11	1.2	21 58	8.0		
24	0 51	7.4	4 10	7.6	13 59	4.3	21 29	8.1
25	3 26	6.8	5 18	6.9	3 44	2.6	21 35	8.2
26	3 56	6.0	7 22	6.2	4 32	2.1	22 21	8.4
27	5 04	5.0	10 05	5.9	15 20	4.1	22 45	8.4
28	5 52	4.0	12 20	5.9	16 15	5.5	23 09	8.5
29	6 44	3.1	14 41	6.6	17 20	6.2	23 32	8.5
30	7 24	2.2	16 10	7.1	18 20	6.9	23 58	8.6
31	8 02	1.6	17 06	7.6	19 25	7.3		

The time used is Pacific Standard for the 120th Meridian west. It is counted from 0 to 24 hours, from midnight to midnight. The figures for height serve to distinguish high water from low water. Where blanks occur in the table, the tide rises or falls continuously during two successive tidal periods without turning.

The height is in feet and tenths of a foot, measured from the average level of low water.

To find the depth of low water on the sill of the Esquimalt Drydock, add 18.9 feet.

COLD WATER IS HANDICAP

Sunken Submarine Squalus May Be Moved Into Warmer Area

PORTSMOUTH, N.H., May 29 (AP).—Forced into new salvage plans by the extreme cold of the ocean water fifteen miles off this port, navy officials late today announced the sunken submarine Squalus would be taken to shallower and warmer water.

As navy technicians contemplated moving the Squalus in three shifts, divers announced a messenger line had been successfully placed beneath the air-filled bow of the submarine in the first step of the new move.

The messenger line, with its tail of heavy chain, once looped and made fast, operations were suspended temporarily.

Full details of the new operations were not immediately announced, but it was indicated the sunken vessel would be made only buoyant enough to slide her nearer shore, where the final lifting would be carried out.

MEMORIAL SERVICES

Meanwhile, ashore, naval officers planned special memorial services for the twenty-six Squalus' dead.

A dozen gas masks were put aboard the rescue ship Falcon, but the part they would play was not entirely clear.

All day bands of divers working 240 feet beneath the surface were numbed by the cold water and air lines continued to freeze in the low temperature. A shift in wind brought intermittent fog in from the sea.

After the regular Decoration Day exercises, held annually, the thirty-three survivors and relatives of the Squalus' dead will assemble in the Portsmouth navy yard auditorium. Music, the singing of hymns, special prayers and Benediction will be included in the service.

CONSTANTLY ACTIVE

Constantly active for the welfare of the widows and families of the drowned men, Commander Stone said an office was being set up in his quarters, in conjunction with the Red Cross, so relatives might file claims against the Government for burial expenses and pensions. Five or six widows already have filed claims.

Relatives in distant cities, Stone said, might file their claims with their local Red Cross office.

Salvage work went on apace today under a cloudless Summer sky, while officials studied written reports of the survivors on the fatal dive.

HE KNEW IT!

Agent: "Sir, I have something here which will make you popular, make your life happier, and bring you a host of new friends."

Student: "I'll take a quart."

MILL BAY FERRY

Lv. Brentwood		Lv. Mill Bay
9 a.m.		9.30 a.m.
10 a.m.		10.30 a.m.
11 a.m.		11.30 a.m.
12 Noon	DAILY	12.30 p.m.
2 p.m.		2.30 p.m.
3 p.m.		3.30 p.m.
4 p.m.		4.30 p.m.
5 p.m.		5.30 p.m.

Also Extra Trips at
6 p.m. 6.30 p.m.
On Sundays and Public Holidays

SALTSPRING ISLAND FERRY

GULF ISLANDS CRUISE
WEDNESDAY, MAY 31
A Delightful Cruise Through the Gulf Islands, Calling at Port Washington and Ganges Harbor.
(Parking Space Is Provided at Swartz Bay)
Buses leave V.I.C.L. Depot, 9 a.m. Return Bus and Ferry Fares: $1.25
Ferry leaves Swartz Bay, 10 a.m. Ferry Only 75c

SPECIAL SERVICES FOR ROYAL VISIT
MONDAY, MAY 29
Full Sunday Service
TUESDAY, MAY 30

Lv. Fulford	Lv. Swartz Bay
6.45 a.m.	8.00 a.m.
9.00 a.m.	10.00 a.m.
4.00 p.m.	5.00 p.m.
6.00 p.m.	7.00 p.m.

DAILY SAILINGS
NOW IN EFFECT
DAILY — EXCEPT WEDNESDAY
Lv. Fulford Harbor .... 8:15 a.m. 4.00 p.m.
Lv. Swartz Bay .... 9:30 a.m. 5:00 p.m.
WEDNESDAYS ONLY
Lv. Fulford Harbor, 8:15 a.m., Lv. Swartz Bay, 7 p.m.
SUNDAYS ONLY

Lv. Fulford Harbor	Lv. Swartz Bay
8.15 a.m.	9.30 a.m.
10:15 a.m.	11:15 a.m.
4.00 p.m.	5.00 p.m.
6.45 p.m.	7.45 p.m.

Fares
Automobiles (including driver) ... 75c to $1.50
Passengers ... 25c
Trucks (including driver) ... $1.25 to $2.00
Motorcycles (including driver) ... 50c

For Further Information and Motor Coach Connections:
Phone E 1177 - E 1178

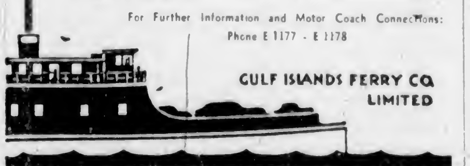

GULF ISLANDS FERRY CO. LIMITED

For British Civil Air Guard Training

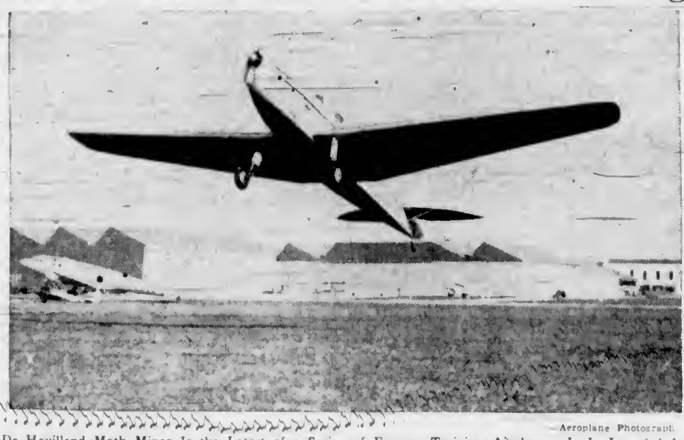

Aeroplane Photograph.

De Havilland Moth Minor Is the Latest of a Series of Famous Training Airplanes. It Is Intended for Training the Civil Air Guard in Britain. Flying Instruction Has Been Simplified to Such an Extent by This Machine That It Is Likely to Be Put in Use All Over the World in the Future.

SHIPPING MAN PASSES AWAY

Late Executive of Canada Steamships Well Known On Pacific Coast

MONTREAL, May 29 (CP). —Thomas R. Enderby, managing director of Canada Steamship Lines, died suddenly in his office here late today. He was fifty-three years old and a native of Leicester, England.

Mr. Enderby came to Canada Steamship Lines in 1920 as operating manager after a long career in transportation work in British Columbia. He arrived in British Columbia in 1906 and was assistant purchasing agent for the British Columbia Electric Railway for seven years.

Later he became assistant treasurer of the Canada West Coast Navigation Company, Ltd., Vancouver, and secretary-treasurer of the Cameron Genoa Mills Shipbuilders, Ltd., Victoria. He came to Montreal in 1918 as secretary-treasurer of Montreal Transportation Company. He was managing director of the company from 1919-20.

Mr. Enderby was married in September, 1912, to Ethel Marie Adams, of Omagh, Ireland. They had three daughters.

In addition to his Canada Steamship Lines position, he was vice-president of Kingston Elevator Co., Ltd., and several other firms.

MAIL AND SHIPS

WEATHER REPORT

ESTEVAN—Part cloudy, west moderate, 30.08, 54, moderate swell.

LENNARD ISLAND—Cloudy, west moderate, 30.09, heavy swell.

PACHENA—Overcast, west, fresh, 30.07, 52, heavy swell.

CARMANAH—Part cloudy, west, fresh, 30.05, heavy swell.

CAPE BEALE—Part cloudy, west, light, 30.05, light swell.

WIRELESS REPORT

INVELLA—Bound Comox, 300 miles south of Estevan at noon.

WELLINGTON COURT—Bound Vancouver, 688 miles west of Cape Flattery at noon.

SCOTTISH STAR—Bound Seattle from Los Angeles, 294 miles from Seattle.

TREDINNICK—Bound Taku Bar from Longview, 51 29 north, 142 09 west.

WHEN MAILS CLOSE

BRITISH MAILS

1.10 p.m. May 30, Duchess of Richmond, air mail closes 4.05 p.m. June 2. 4 p.m. June 1, Queen Mary via New York, air mail closes 4.05 p.m. June 3. 4 p.m. June 4, Columbus via New York, air mail closes 4.05 p.m. June 8. 1.10 p.m. June 5, Duchess of Bedford, air mail closes 4.05 p.m. June 8.

ATLIN AND YUKON

1.10 p.m. June 2, 10, [illegible], 26, 28. June 1, 3 via Vancouver. 4.30 p.m. June 12, 22 via Seattle.

AUSTRALIA AND NEW ZEALAND

4.05 p.m. May 28, 29, 31 via Montreal and London. 4 p.m. June 7, Monowai. 1 p.m. June 18, Mariposa.

CHINA AND JAPAN

11.15 p.m. June 3, Ixion. 4 p.m. June 10, Empress of Japan. 4 p.m. June 24, Empress of Asia. 11.15 p.m. June 30, Hie Maru.

JAMAICA

1.10 p.m. June 2 and 4.

QUEEN CHARLOTTE ISLANDS

1.10 p.m., May 31 via Prince Rupert.

WEST INDIES

1.10 p.m. June 3 and 3.

SHIPPING CALENDAR

TO ARRIVE

HEIAN MARU (Vancouver)—Japan, May 17.

PACIFIC RANGER — United Kingdom, May 28.

LOCHMONAR—United Kingdom, May 26.

CORRIENTES—United Kingdom, May 29.

EMPRESS OF JAPAN — Philippines, China, Japan, Hawaii, May 30.

PACIFIC GROVE — United Kingdom, May 30.

TO DEPART

EMPRESS OF RUSSIA—Japan, China, Philippines, May 27.

HEIAN MARU (Vancouver)—Japan, May 29.

COASTING CRAFT

VICTORIA-VANCOUVER — Ss. Princess Kathleen or Ss. Princess Marguerite will leave Victoria for Vancouver daily at 1:55 p.m.; Ss. Princess Kathleen or Ss. Princess Marguerite will arrive at Victoria daily from Vancouver at 3.10 p.m.. Ss. Princess Joan or Ss. Princess Elizabeth will leave Victoria daily for Vancouver at 12 midnight. Ss. Princess Joan or Ss. Princess Elizabeth will arrive at Victoria from Vancouver daily at 7 a.m.

VICTORIA-SEATTLE—Ss. Princess Kathleen or Ss. Princess Marguerite will leave Victoria for Seattle daily at 4.30 p.m. Ss. Princess Kathleen or Ss. Princess Marguerite will arrive at Victoria daily from Seattle at 1.15 p.m. Ss. Iroquois will leave Victoria daily for Seattle at 9.15 a.m. Ss. Iroquois will arrive at Victoria from Seattle daily at 8.35 a.m.

VICTORIA-PORT ANGELES — Ss. Iroquois will leave Victoria daily for Port Angeles at 9.15 a.m. Ss. Iroquois will arrive at Victoria daily from Port Angeles at 8.35 a.m. Ss. Olympic will leave Victoria daily for Port Angeles at 7.30 a.m., 12.30 p.m. and 5.30 p.m. Ss. Olympic will leave Port Angeles daily for Victoria at 10 a.m., 3 p.m. and 7.45 p.m.

SALTSPRING ISLAND — Ms. Cy Peck leaves Swartz Bay daily except Wednesday for Fulford Harbor at 9:30 a.m. and 5 p.m.. Ms. Cy Peck leaves Fulford Harbor daily except Wednesday for Swartz Bay at 8.15 a.m. and 4 p.m.

VICTORIA-GULF ISLANDS-VANCOUVER —Ss. Princess Mary will leave Victoria at 10.30 a.m., Tuesdays, for Vancouver via Gulf Islands. Ss. Princess Mary will arrive at Victoria via Gulf Islands at 6.30 p.m. Mondays.

WEST COAST—Ss. Princess Maquinna leaves Victoria on the 1st, 11th and 21st of every month for Port Alice and way ports on the West Coast of Vancouver Island.

NANAIMO - GABRIOLA — Ms. Atrevida will leave Canadian Pacific Wharf, Nanaimo, daily (except Wednesday) at 8.30 a.m. for Gabriola.

NANAIMO - VANCOUVER—Ss. Princess Elaine will leave Nanaimo daily, except Saturday and Sunday, for Vancouver, at 7:45 a.m. and 2.30 p.m.; Ss. Princess Elaine will arrive at Nanaimo from Vancouver, at 1:15 p.m. and 8.15 p.m.; Ss. Princess Elaine will leave Nanaimo, for Vancouver, on Saturday only at 7.45 a.m., 2.30 p.m. and 9.15 p.m.; Ss. Princess Elaine will arrive at Nanaimo, from Vancouver, on Saturday only at 1:15 p.m. and 8.15 p.m.; Ss. Princess Elaine will leave Nanaimo for Vancouver on Sunday only, at 5.45 p.m.; Ss. Princess Elaine will arrive at Nanaimo, from Vancouver, on Sunday only, at 1:15 p.m. and 11:15 p.m.

SIDNEY-ANACORTES—Ss. Crosline will leave Sidney daily at 2 p.m. for Anacortes; Ss. Crosline will arrive Sidney from Anacortes daily at 1.20 p.m.

SAIL SPECIAL RACES SUNDAY

Aquila, Penguin and Klatawa Winners in Cadboro Bay Events

Aquila, Penguin and Klatawa won in their respective classes in the special races for Royal Victoria Yacht Club trophies, sailed on Sunday afternoon last over the club's Cadboro Bay courses. A brisk sailing breeze prevailed at the start, 3.05 p.m., but grew soft toward the finish.

In the star event, Packford sailed Aquila over the finishing line three minutes ahead of Ripples, skippered by Halkett; while Mintaka, Barrett, and Boykin, Blandy, contested a close race for third position, Mintaka getting the place with the short margin of ten seconds.

Commodore Ashe was again the victor in the dinghy class, getting home well in advance of his nearest competitor, Pancho, sailed by Barnes. Teal, Todd; Puffin, Captain Johnston; Kismet, H. Gann; Canim, Beeching, and Dabchick, J. Gann, followed in the order named.

Klatawa, with Warde at the tiller, made a nice race of the snipe contest, coming home three minutes ahead of the second-place boat PDQ, sailed by Griffin, the third arrival home being Pelican, Moran.

LINER LATE IN DOCKING

Strong Wind Delaying Arrival Here of Empress Of Japan

Delayed by the strong breeze which blew yesterday, the Canadian Pacific liner Ss. Empress of Japan will not reach William Head before 7 o'clock this morning, according to advices received yesterday afternoon from the ship by James Macfarlane, general agent. This means that the liner will not reach Rithet Piers before 8 a.m. The Japan has a large passenger list, including Hon. Joseph Grew, United States Ambassador to Japan.

DUE ON THURSDAY

Coming in from Australia by way of New Zealand, Fiji and Hawaii, the Canadian-Australasian Ms. Monowai is due to reach Victoria on Thursday evening, according to advices received at the local offices of Canadian Pacific Steamships.

LUMBER VESSEL

The British freighter Boxhill, which was loading lumber at Ogden Point Piers yesterday, shifted overnight to Port Alberni, where she will complete loading.

YACHT VISITORS

Pleasure craft of all sizes and descriptions have come into Victoria for the Royal visit. Small vessels are anchored in Cadboro Bay, Oak Bay, while all the space at local wharves is occupied. Enterprise Wharf having a large number.

FANTOME HERE

The yacht Fantome, with Hon. E. Guiness and party aboard, came into Victoria last evening, and will remain here for several days.

VISITOR HERE

I. D. Birse, of the Puget Sound Navigation Company, is a visitor to Victoria, in connection with the extra services being supplied by the Black Ball Ferry Company during the Royal visit.

UNTEACHABLE

It was the fifth time that the boy had been before the Bench on a charge of poaching.

"Do you realize," said the magistrate to the boy's father, "that this boy of yours is always appearing before me? Why don't you show him the right way?"

"I've shown him the right way," complained the father. "But the young fool still gets caught."

NOTICE TO MARINERS

Mariners are hereby notified that the opening span of the Johnson Street Bridge, Victoria Harbor, B.C., will be closed to navigation from 11 a.m. to 12 noon on Tuesday, May 30.

Mariners are advised that the unwatched acetylene gas light at Canoe Rock, Moresby Passage, B.C., is reported not burning. This light will be attended to as soon as possible.

A. W. R. WILBY,
Agent, Dept. of Transport.

Grover—How would you classify a telephone girl? Is hers a business or a profession.

Dolphus—Neither. It's a calling.

Atlantic Clipper Is at Marseille On First Flight

MARSEILLE, France, May 29 (AP).—The Atlantic Clipper arrived here at 2:17 p.m. (6:17 a.m., P.S.T.) today on her first regular trans-Atlantic mail flight.

The giant flying boat settled easily on the smooth water of the Marignane River, where her sister plane, the Yankee Clipper, had arrived and departed last week on an inaugural mail flight.

The Atlantic Clipper flew the last leg from Lisbon, Portugal, in seven hours and five minutes. She left Port Washington, N.Y., on Saturday.

FIRST CATHEDRAL

The garden party of the First Cathedral Scouts will be held on June 28, at the home of Miss Kathleen Agnew, 1322 Rockland Avenue, and not on Wednesday next, as previously announced.

FUR STORAGE
PHONE G 8166
NEW METHOD

CHOICE MILK-FED BROILERS, 35c lb.
1½ lbs. and 2 lbs. each
CHOICE FILLETED BRILL 25c lb.
LOCAL HALIBUT 15c lb.
STUART'S MEAT MARKET
1102 DOUGLAS G 7138

Please the Bride
BY CHOOSING GIFTS *with the* NATIONAL MARKS

THE appearance, alone, of any article manufactured from gold or silver cannot be accepted as an infallible guide to its intrinsic value. But the name of the manufacturer, or his trade mark, linked with the marks indicating Canadian Government standards of quality . . . these marks together, are entirely reliable. The bride will be delighted if her ring or silverware bears the National Marks.

It was to remove all uncertainty in the purchaser's mind and to prevent fraudulent and unfair competition that the Canadian Government passed the Precious Metals Marking Act. This Act is administered by the Department of Trade and Commerce. All articles of gold, silver or platinum, or articles plated with these precious metals, that are offered for sale in the Dominion are under the jurisdiction of the Department of Trade and Commerce whether manufactured in Canada or imported from other countries. Where the article is wholly of Canadian manufacture a National Mark may be used which consists of a large letter "C" within which is the King's Crown if the article is of gold; or the Lion's Head if the article is of sterling silver.

Other services the Department is rendering the public through the Precious Metals Marking Act include the inspection of articles offered for sale or imported into Canada and the checking of advertisements to prevent misleading or incorrect statements.

When purchasing articles manufactured from gold and silver, be sure to observe the National Marks and the Trade Marks and note their significance to you.

GUIDANCE AND PROTECTION FOR THOSE BUYING ARTICLES OF GOLD & SILVER

Distinguishing Marks of Gold and Silver Articles

The letter "C" surrounding the King's Crown is the National Mark on articles of gold which are wholly of Canadian manufacture. It is used only in conjunction with a karat mark indicating the fineness of the gold.

18K — Pure gold is 24 Karat. So the number of karats indicates the fineness of the gold. Thus an article of 18 Karat gold contains 18 parts of pure gold and 6 parts of suitable alloy. Gold articles must not be less than 9 karat.

A Lion's Head encircled with the letter "C" is the National Mark for articles of silver which are entirely Canadian made. This mark applies only to articles which also bear the "Sterling" mark.

STERLING — The word "Sterling" on silver articles indicates that they contain pure silver in the proportion of 925 parts in every 1,000 parts.

EPNS — Silver Plated hollow-ware must be stamped with the name of the base metal on which the plating has been deposited. The letters "e.p.n.s." indicate that the article is silver plated on a base containing at least 10% pure nickel.

Silver Plated hollow-ware is the trade term for tea sets, trays, vases and dishes of various kinds made of metal and plated with silver. The term Silver-Plated flat-ware includes knives, forks and spoons made of metal, and silver-plated. The Precious Metals Marking Act requires that all silver-plated flatware must be stamped with the predominant base metal used, if it is less than 10 per cent nickel.

Standard quality Silver Plate on flat ware is marked "A1" while the mark "Triple Plate" indicates a silver plating three times heavier than standard plate.

The word "Gold Filled" indicates that the gold content of the article is not less than one-twentieth of 10 karat gold by weight and that the gold is soldered to the base metal.

DEPARTMENT OF TRADE AND COMMERCE
HON. W. D. EULER, M.P., *Minister* *Ottawa* J. G. PARMELEE, *Deputy Minister*

In Deference to
The Royal Visit
All Freight Service
Scheduled for
Tuesday, May 30
SUSPENDED

Island Freight Service
LTD.
PHONE G 8188 514 CORMORANT ST.

The Medal Scotch of the World

TO GET THE BEST . . . BE SURE TO SAY
DEWAR'S
Special Liqueur OLD SCOTCH WHISKY
26½ oz. $3.25 • 40 oz. $4.85
Distilled, Blended and Botttled in Scotland by DEWAR
BY APPOINTMENT

This advertisement is not published or displayed by the Liquor Control Board or by the Government of British Columbia

612-16 Fort St. **KIRKHAM'S** PHONES Groceries - G 8131 Meats - - G 8135 Fruit - - E 8031
Daily Delivery Esquimalt, View Royal, Colquitz, Royal Oak, Cedar Hill and Inside Points.
Reliable Foods Fair Prices — Honest Weights and Descriptions

Seafront Cottages, Boats, Etc.

Being obliged to give up motor boating, I am offering the following for sale at very reduced prices:
(1) Fast Mahogany Runabout, 24 ft., 80 h.p., 6 cyl. Oldsmobile engine, affords wonderfully rapid transportation.
(2) 14 Ft. Skiff with inboard air-cooled engine, 2 h.p. (new).
(3) Outboard Johnson Seahorse, 1½ h.p., used one week.

Also for sale:

The Brentwood Bungalows

Seven seafront modern cottages, together with tearoom, boathouses, floats, etc. A wonderful opportunity to acquire a pleasant and lucrative business.

Block C, 7 acres, bordering on Butchart's Gardens, with 125 ft. bored well giving unlimited supply of good water, and the finest site for country residence and estate on Vancouver Island. Electric light available.

For further particulars apply to:

E. B. ANDROS.

Tel. 48Q Keating Tod Inlet P.O., B.C.

SEATS FOR ROYAL PROCESSION

If you have not had a close view of the Royal Party come to 710 Linden Avenue. Forty chair seats on a high covered porch, with an unobstructed view. Restrooms. Procession passes between 2 and 3 p.m. Reservations available at

633 LINDEN AVE., OR PHONE G 3355
PRICES, $1.00 UP

ESQUIMALT MAN IS FOUND DEAD

Inquest to Be Held Concerning Death of T. H. Hodgson

An inquest into the death of Thomas Henry (Harry) Hodgson, 1178 Esquimalt Road, who was found dead in his car yesterday morning at 8:20, will be held Thursday morning at 10 o'clock.

Mr. Hodgson had been a resident of Esquimalt for many years and was well known as the former proprietor of the Coach and Horses Inn. He had been a member of the Esquimalt Council for two years.

He is survived by two daughters, Phyllis and Margaret Hodgson, both at home. The funeral service will be conducted on Thursday at 2 o'clock. Rev. A. Bischlager will officiate, and interment will be made in Royal Oak Burial Park.

CHEERING CROWDS JOIN IN WELCOME

Continued from Page 1

of humor, and all were ready to cheer when the first gun of the Royal salute from Macaulay Point announced the arrival of the Royal ship off the entrance to the harbor. It was the signal for a roar of welcome from the multitude that drowned the din of whistles and sirens from ships moored at harbor docks, to which was added the deep-toned notes of the Royal vessel's whistles as she came slowly alongside the Belleville Street Piers.

WESTERN WELCOME

It was a real Western welcome and continued in increasing volume when the Royal party, accompanied by the Lieutenant-Governor and Mrs. Hamber, Premier and Mrs. Pattullo, Mayor and Mrs. McGavin, who were presented to Their Majesties aboard the Princess Marguerite immediately after she docked by Prime Minister W. L. Mackenzie King, P.C., appeared at the entrance of the covered walk when Captain Victor G. Brodeur, R.C.N., captain-in-charge of His Majesty's Canadian naval establishments at Esquimalt, was presented to King George and Queen Elizabeth by Lieutenant-Governor Hamber. It was the signal for the guard of honor to present arms and the bands to render "Gove Save the King," in which the multitude joined, while His Majesty stood at the salute until the band and singing ceased.

QUEEN IN BLUE

With arms at the present, the men detailed to serve on the guard of honor were then inspected by His Majesty, who, wearing the uniform of an admiral of the fleet, and attended by Captain Brodeur, passed along the lines of the naval detail, while Her Majesty, dressed in an ensemble of hydrangea blue and wearing a rich fur stole, chatted with wives of Provincial and civic dignitaries until the inspection was concluded, when the Royal party entered their cars for the drive to Government House, the start of the Royal car, floating a miniature Royal Standard, providing the second opportunity for the great throng to lift their voices in singing the National Anthem, the accompaniment being furnished by the military bands stationed along the line of route.

ALONG THE WATERFRONT

Bearing newspapermen following the Royal tour for scores of important newspapers in Canada and the United States, the pilot steamship Princess Adelaide passed Ten Mile Point at 7:52 o'clock.

Several hundred spectators along the rocks and in automobiles knew that Their Majesties were not far behind.

H.M.C.S. Nootka kept up steam off the point in a strong and chilly southeast wind. A few dark clouds overhead warned of an impending shower. A reflection in the form of fleecy orange clouds was visible in the east.

Yachts at anchor in Cadboro Bay bore long strings of welcoming pennants. Numbers of small vessels, including sailing craft, sped out to get a closer view of Ss. Princess Marguerite bearing Their Majesties to Canada's Western outpost.

Five minutes before the vessel hove in sight, a large beacon fire on Ten Mile Point was lighted by Douglas Wakeham, of the Cadboro Bay Wolf Cubs.

Bearing a large number of loyal excursionists, Ss. Princess Kathleen left the Inner Harbor at 7 o'clock for a first-hand view of the Marguerite and her escort.

At 8:15 o'clock, the smoke and flames of other beacon fires toward the city sent their welcoming glow far into the darkening sky.

BLAZE OF LIGHTS

Escorted by H.M.C.S. Ottawa, H.M.C.S. Fraser, H.M.C.S. St. Laurent and H.M.C.S. Restigouche, the Princess Marguerite, bearing King George VI and Queen Elizabeth, passed the point at 8:19 o'clock. The sleek grey ships were ablaze with lights from stem to stern.

The entire waterfront was lined with automobiles and spectators many were grouped about a bonfire at Cattle Point. Uncontrolled traffic was congested near the Uplands gates.

Other fires on Mary Tod Island and a rocky islet near Fiddle Reef contributed a ruddy glow. Between Oak Bay and Shoal Bay dozens of small blazes were visible.

On a point near the Chinese Cemetery, Oak Bay's second beacon sent tongues of fire into the air. More fires at Clover Point, Macaulay Point and Albert Head created a cheery glow in the sky. A bonfire lighted at Port Angeles was unfortunately obscured by clouds.

Light rain falling at 9 o'clock as the Princess Marguerite reached the Belleville Street Docks failed to obscure the brilliance of the illuminated C.P.R. depot, Legislative Buildings, postoffice, Empress Hotel and Belmont Building.

Government House was ablaze with light. The Union Jack atop the stately building was illuminated by a spotlight.

All side streets leading to the docks were jammed with automobiles and spectators, patiently waiting to pay homage to their King and Queen.

As the Princess Marguerite docked, lights in the Army and Navy Veterans' clubrooms on Wharf Street were blinked three times. Founded nearly 100 years ago, the organization is now the oldest veterans' association in the Dominion.

CROWDS LINE ROUTE

Although it was many blocks past the points on which crowds had been converging, a section from Humboldt Street up Quadra to the junction with McClure Street was completely closed to traffic by 7:30 o'clock, with barriers up, and ten Provincial Police in khaki, one Saanich policeman in dark blue, and a few special plain clothes police, designated by arm bands only, on hand.

A stiff breeze was blowing in at this point, carrying with it a light shower of rain that made the pavement shine.

At 7:50 the skirl of pipes was heard approaching on Humboldt Street, and a moment later the head column of about 600 smartly stepping Canadian Scottish swung round the corner into Quadra Street. Marching briskly, the 1st Battalion, 300 strong, in command of Major E. A. Henderson, came first, led by a pipe band under Pipe-Major Wallace, and followed by the brass band under Bandmaster J. M. Miller.

Immediately behind them came the 2nd Battalion, in command of Lieut.-Col. Walter Bapty. They were led by their pipes and drums, in charge of Drum-Major Bain.

In full service dress uniform, the musicians wearing feather bonnets, red doublets and the plaids, and the officers and ranks also in Highland dress, the troops looked very smart as they marched up the curving sweep of Quadra, swinging kilts, white belts, white spats and the swish swish of the sporran giving a fine rhythm to their progress.

At the top of Quadra they wheeled at the word of command, and within a few minutes were distributed back along this section of the route, lining the street at two paces' interval up to Vancouver.

WAITING LONG TIME

During the hour-long wait crowds gathered and lined the route four or five deep. The sloping curve of Quadra Street at this point proved quite a fine vantage point from which to see the welcoming rockets as they shot into the sky along Dallas Road. From here, also, could be traced the progress of the Princess Marguerite and convoying vessels as they entered the harbor, and the nearby Cathedral bells, which clamored their welcome in a special peal, mingled their music with the distant din of welcoming guns and sirens, and the crescendo of cheering which could be heard even at that distance as the crowds at Belleville Street roared their greeting.

Among the most excited of the waiting spectators in this neighborhood were the residents of the Aged Ladies' Home, who occupied seats on the balcony above the main entrance. When the time came they stood up and clapped their hands as the Royal visitors passed.

COLORS LOWERED

Almost before the waiting crowds expected it, the Royal car moving quickly, was in sight, preceded by its escort of motorcycles and attendant cars, and chiefly distinguishable by its open top, Her Majesty bowing and smiling beneath the light umbrella she carried, and the King giving the salute as the color bearers of each unit lowered their colors. Lieut. R. B. Fox carried the color for the 1st Battalion, and Lieut. E. English for the 2nd Battalion. The din of cheering drowned the opening chords of "God Save the King," played by the brass band as Their Majesties passed this point and eventually after the last notes of the National Anthem died away the crowd gave vent to a further outburst. Despite the drizzle, many lingered for some time to see the troops reform ranks and march back down Quadra Street into Humboldt.

Among the most thrilled spectators were two ragged lads of six and seven who had walked all the way from Saxe Point to see the King and Queen, cheered themselves hoarse and then happily started to walk home again.

SMALL BOY THERE

A small boy sat on the curb at the corner of Belleville and Blanshard Street at 7 o'clock. He was munching a ham sandwich and from time to time took a sip from a thermos bottle of milk. One or two other early arrivals on the scene spoke to him and jocularly asked him what he was doing. "Eating my supper so's not to miss the King," he replied and solemnly went on with his sandwich. By 9 o'clock the sandwiches had disappeared and he was walking up and down. "If they don't come soon I guess I'll go home and get some breakfast," he said sleepily.

But by the time the waves of sound surged along Belleville Street and the happy throng which lined both sides of the route were taking up the resounding cheers, all thought of food was forgotten and the little chap joined with all the rest of the crowd in a mighty shout of welcome. The rain which had begun a little earlier, failed to dampen the ardor of the spectators, many of whom had grouped themselves under the street lights hoping that they would have a better view. In the background, inside the fence bordering the grounds of St. Ann's Academy, the pupils and the Sisters of St. Ann stood on high benches, cheering and waving. As soon as the first headlights of the police escort came in sight at the corner of Government Street, wave upon wave of sound broke down the long line of people, the military guard lining the route standing smartly to attention as the Royal car approached.

SHOUTS OF WELCOME

"Here they come! Hurrah!" again and again was shouted, and as the car slowed down to round the corner of Belleville Street, the street lights shone on the Royal couple; Her Majesty holding her light umbrella high over her head, so that all might catch a glimpse of her. She raised her hand in characteristic gesture and smiled and nodded to the enthusiastic and cheering crowd.

People had waited for hours. It was all over in a moment, but nobody was disappointed. They had seen Their Majesties and turned away content to good-naturedly work their way back along the crowded treets.

Even in the long wait there was good-natured banter. The crowd talked incessantly about the Royal visit, the only topic of interest last night. Every detail of the trans-Canada tour seemed to have been followed in minute detail, for each man and woman appeared to have followed the press dispatches carefully and all were ready with their own versions. Anything that happened was "news"—a mounted policeman coming along, a bemedaled lame veteran crossing the road, the fireworks in the distance, the band playing, the exchange of periscopes, the passing of a great lorry bearing luggage labeled "H.M. the Queen" . . . all passed in review.

ALONG THE ROUTE

Amid the clangor of joyful welcome of the bells of Christ Church Cathedral could be heard along the route, the distant chorus of steamboat whistles from the Inner Harbor, the Royal Salute from the artillery and, in shrill falsetto, the incessant high-pitched siren of the Salvage King, all blending into one tumultuous sound of acclaim, where a crowd waited with enthusiastic welcome not lessened by recurring showers.

Those lining the course intently watched the Royal route, and the awaited moment arrived when the headlights of the Royal car swung gracefully over the brow of the hill, outlining for the instant Christ Church Cathedral, and then in procession along Burdette Avenue for one block to Vancouver Street.

"We saw her! We saw her! And she gave us such a nice smile," were the excited words of the small group fortunate enough to see Their Majesties as the Royal car slowed at the corner of Vancouver Street and Rockland Avenue to make the turn into Rockland Avenue for Government House.

URGES USE OF WAR VETERANS

British Legion Passes Number of Resolutions Making Requests of Government

LONDON, May 29 (CP).—Resolutions deploring that the British Government is not using sufficient war veterans in defence preparations, and asking measures to safeguard jobs of men called for national service were adopted by the annual conference of the British Legion today.

Following were among other resolutions adopted:

1. That the Legion ask representation on military tribunals in war-time and on local and appellate tribunals to be established under the Compulsory Military Training Act.

REVISION OF PENSIONS

2. That Prime Minister Chamberlain be presented with a petition urging revision of ex-servicemen's pension rules.

3. That the Legion campaign for pensions of £1 ($4.70) weekly for veterans who have reached the age of sixty.

4. That the executive council consider granting small sums to destitute ex-servicemen and women in public hospitals.

5. That the Legion "express its alarm at the tendency of some armaments enterprises to exclude men registered at employment exchanges."

6. That a strong protest be issued against the "continued failure of the Government and their predecessors to provide compensation to large numbers of ex-servicemen wounded in the war."

LADY-LIKE

She—Yes, I never 'ad such cheek from a bus-conductor in my life. I ses to 'im, I ses, 'If I wasn't a born lady, with relations in the aristocracy, I'd twist yer bloomin' neck in three places!' I ses.'

PLANE OPENS SEASON

EDMONTON, May 29 (CP).—Piloted by Archie McMullen, of Mackenzie Air Service, the first plane of the Summer season reached Aklavik, Mackenzie River delta post 1,700 miles north of Edmonton, yesterday. The arrival was about two days earlier than last year.

QUAKE IN HONOLULU

HONOLULU, May 29 (AP).—Honolulans felt a slight earthquake at 7:16 o'clock tonight (6:46 p.m., P.S.T.). There were no reports of damage.

KINDLY THOUGHT

A commercial traveler went home one day and said to his wife, "I have done something today that I ought to have done when I first started on the road. I have taken out an accident insurance policy on my life. If I am killed the company pays $5,000. If I am injured I get $5 a week."

"For how long?" she asked.

"As long as I am laid up."

"But it might be only a week."

"Yes."

"And you would only get $5?"

"That is all."

"And if you get killed you get $5,000?"

"You would," he answered, patiently.

The next morning, when he was ready to start on his journey, she threw her arms around his neck and cried: "Now John, for Heaven's sake, whatever you do, don't get injured."

Doctor—Your eye looks bad. I see signs of liver trouble or anemia, and I fear chronic nervous affection.

Patient—Look at 'my other eye, Doc. That one is glass.

Hearts in Embroidery

Design X-556

HEARTS are the order of the day, and needlework is no exception. The two large hearts, one with the figure of a young girl, and the other with the boy and girl, are ideal for pillows, and luncheon and tray cloths. The three small motifs may be used with either of the large figures. Outline, blanket and running stitches may be used, and all are the essence of simplicity for the beginner and expert.

PATTERN ORDER FORM
To be used when ordering patterns.
Enclose 15c.
To: The Daily Colonist, Victoria, B.C.
Pattern Department.
Design No. X-556
Name ....
Address ....
....

CONSTIPATION IS A TYRANT

● Millions suffer needlessly because they eat only the kind of food that is consumed in the body—meat, potatoes, bread—and so does not form the soft "bulk" the bowels need for regular movements. Such people afflicted with constipation due to diet deficiency of "bulk", should eat Kellogg's All-Bran every day and drink plenty of water. All-Bran contributes to the needed "bulk" and is a rich source of Nature's intestinal tonic, Vitamin B_1. Try the All-Bran way and know the freedom that comes with being "regular".

Made by Kellogg in London, Canada. At your grocer's.

City & District

No Courts—No Supreme, County or police court sessions wil be held today.

Window Broken—Yee Sang, 1631 Government Street, reported to police yesterday morning that a window in his store had been broken, apparently by a stone.

Gear Taken—Cole Brothers Fishing & Packing Company, Ogden Point, informed police yesterday that halibut gear valued at $45 had been stolen from the ship Clara M.

Shop Entered—A burglar who entered Wilson's Radio Shop at 931 Fort Street during the week-end, stole an amplifier valued at $45. Entry was gained by smashing a pane of glass in a rear window.

Cars Collide—Automobiles driven by Lum Jam, 636 Herald Street, and Eric A. Nashlund, Sidney, collided at Richmond Road and Haultain Street at 12:50 o'clock yesterday afternoon. Both sustained damage.

Has Excuse—Charged in the city police court with parking over the hour limit, a mortorist claimed that he had broken his glasses and deemed it unwise to drive his car. Magistrate Henry C. Hall suspended sentence.

Chinese Found Dead—Kook Lin Fun, Chinese, was found dead in Cabin 14, Theatre Alley, city police reported yesterday. The body was removed to the B.C. Funeral Parlors, where an inquest will be held.

Four Fined—A motorist was fined $2.50 in the city police court yesterday for parking his car over a property line. Two were each fined the same amount for parking over the hour limit. Another motorist was fined $10 for exceeding the speed limit.

On Display—Alderman T. W. Hawkins, chairman of the City Council decorations committee, announced that the exterior and interior decorations at the City Hall would be left in place for several days in order that the general public might have a view.

Ignores Summons—Charles Bland appeared in the city police court yesterday in answer to a charge that he failed to appear on a summons to give material evidence in a case. Magistrate Hall accepted his plea that he had no money to pay his fare from the Mainland, and dismissed the charge. Bland pleaded not guilty to a charge of being intoxicated in a public place, but was convicted and sentenced to serve twenty days in prison.

ELEVEN INJURED IN TACOMA FIRE

City's Industrial Area Threatened for Time by Fire at Oil Depot

TACOMA, May 29 (AP).—A motor spark that ignited gas fumes in the pump house of a 2,000,000-gallon gasoline storage depot caused an explosion and fire on the tideflats here today that momentarily threatened Tacoma's industrial area and painfully burned eleven men.

The blaze was confined to the pump house control unit over the entire depot. A cement wall kept the fire from licking at giant storage tanks.

E. E. Ketha, official at the Shell Oil depot where the explosion occurred, estimated damage at $3,000.

The men were injured when they opened the pump house doors, setting off a second blast. W. C. Hanson, plant salesman, said some of the men were knocked fifteen feet by the explosion.

Announcements

When Trying Any Preparation for the removal of superfluous hair, you take the risk entirely yourself as to its efficacy—you find out its worthlessness after your money is gone. Is it not far better to consult someone to whom you can talk—someone living right here amongst you rather than to trust to "a soulless corporation," possessed of but one thought—the accumulation of money? They gain, you lose—often at the cost of tears as well as money. Miss Hanman, 503 Scollard Bldg., Victoria. Tel. G 7642.

Why Stay in a Crowded City? Enjoy fine seaside accommodation, a delicious chicken dinner or our famous Devonshire Cream Tea at the well and favorably known "Chalet." Deep Cove. Telephone Sidney 82 F.

Brenta Lodge, Brentwood Bay. Spring salmon, Spring chicken, Spring lamb, Devonshire clotted cream; teas. Watch the salmon jump while eating. Keating 7M.

Wilsona Inn, Deep Cove—Why not enjoy the country at its best. Dinners, teas. Phone 80X.

Blair House, St. David Street, Oak Bay. Board and residence. Garage.

Royal Visit Souvenirs in English Bone China at The English Gift Shoppe, 725 Yates.

Fried Chicken Dinner, 75c, served daily 11.30 a.m. to 9 p.m. Sidney Hotel, Sidney.

Florida Mangoes—First shipment arrived. Lilley's Confectionery.

Paisley Cleaners and Dyers. We call and deliver. G 9724.

CARIDD IS BEST SMOG FIGHTER

Welsh Seaport Has Least Sooty Matter—Greenwich the Opposite

LONDON, May 29 (CP). — Caridd leads the way in the fight against "smog"—a combination of smoke and fog which sometimes completely blacks out busy industrial centres in the United Kingdom.

Research into atmospheric pollution shows the Welsh seaport over the past Winter had the lowest concentration of sooty matter of some eighty cities and towns in which measurements were taken.

At the other end of the scale is Greenwich. Figures compiled by the Department of Scientific and Industrial Research give it a rating of 65 per cent—meaning that during the Winter it had heavy smoke haze almost two days out of every three.

MUST HAVE WIND

Complete lack of wind would mean doom to big cities like London, according to the department's twenty-fourth annual report. If no wind existed to clear away smoke from London "life might become practically impossible, because not only would the smoke accumulate, but also other products of combustion, such as carbon dioxide and sulphur dioxide," it says.

London's rating in the "smog" chart was 54 per cent, almost as bad as that of Greenwich. Glasgow, second biggest city in the United Kingdom, had a rating of only 19 per cent.

Despite its grimy statistics, the report sounded an optimistic note. General findings, it said, indicated British skies showed a tendency to become clearer during 1939.

Will Confer on Imperial Defence

SOUTHAMPTON, England, May 29 (CP).—Walter Nash, New Zealand Minister of Finance, landed tonight to spend several weeks in England conferring on Imperial defence and commercial relations between Great Britain and New Zealand.

DOCTORS CHECK KIDNEYS FIRST

Because they know that healthy Kidneys remove from the blood the waste matter—the excess acids and poisons, formed by the ever-changing human body as it decays and rebuilds itself. But if the Kidneys fail, illness surely follows. Backache, Rheumatism, Impure Blood, Lack of Energy, Too Frequent Urination, Sleeplessness, Headaches—all may result from faulty kidneys. As a health safeguard—as a wise precaution—regulate your kidneys frequently with Dodd's Kidney Pills—for over fifty years the favorite Kidney remedy—non-habit forming—safe. 105

Dodd's Kidney Pills

VICTORIA Welcomes their MAJESTIES

Today the citizens of Victoria voice a loyal welcome to Their Majesties as they honor the Capital City of British Columbia with their gracious presence.

FLETCHER BROS.
1130 DOUGLAS STREET (VICTORIA) LTD.

CLOSED ALL DAY
TUESDAY, MAY 30
We Are Going to See Our
KING AND QUEEN
SCOTT & PEDEN LTD.
G 7181
We Are Located at Cormorant and Store Streets, Opposite E. & N. Depot

Gray Line Cabs
G 4151
CABS WILL BE STATIONED OUTSIDE THE PARADE ROUTE FOR HIRE FROM 6:30 A.M. ON MAY 30
FOR RENT FOR ROYAL PARADE—SIX WINDOWS IN UPSTAIRS GRAY LINE OFFICE—$3.00 EACH
Reservations: Phone E 3833

Seats—Seats—Seats
Your last chance for a close, unobstructed view of the Royal Party. 100 comfortable seats near Fairfield Church, on Moss. Price 50c
FOR RESERVATIONS
Phone G 3355, or Call 633 Linden Avenue

Royal Oak Restaurant
In view of the Government dinner to the representatives of the press, Tuesday, May 30, The Restaurant will be CLOSED TO THE PUBLIC from 5 p.m. to 10 p.m.
Dancing as usual from 10 p.m. till 1 a.m.

GRANDSTAND SEATS
$2.00 ● 818 FORT STREET E 4032
Close View of the Procession — Hot and Cold Refreshments

For Fire and Automobile Insurance, Rentals and Real Estate Consult
ELSIE B. RICHARDS
Suite 7, Metropolitan Building, Opposite Postoffice
PHONE EMPIRE 7722

Loyal Greetings to Their Gracious Majesties
Yearwood, Stewart Clark & Co.
Real Estate and Insurance Agents
610 FORT STREET

NANAIMO-WELLINGTON AND ALBERTA COALS
J. E. PAINTER & SONS
617 CORMORANT ST. PHONE G 3541

FORD OWNER SPECIAL
BRAKE RELINE — MOULDED LINING
Ford "A" as low as $7.95
Ford V-8 as low as $8.95
Gathe Agents — Wholesale and Retail
Other cars priced equally low
CHET DOWMAN, 724 JOHNSON

MATTRESSES
Felt Mattresses in floral art ticking from $6.75
All Sizes
Guaranteed Spring Filled Mattresses in strong imported damask ticks from $16.50
All Sizes
CHAMPION'S, LTD.
E 2422 717 FORT ST.

SAWDUST
SUMMER PRICES
Best in Town — $3.50 Full Unit
PHONE G 2647 (Sacked)
GEO. HARKNETT
Distributor for Lemon, Gonnason Co.

SECURE YOUR COPY NOW!
Pictorial Map of Victoria and District
A map showing the points of interest that every visitor should see . . . a real souvenir of Victoria.
ON SALE AT
Empress Hotel, Diggon Hibben, Ltd., Hudson's Bay Company, David Spencer, Ltd.
Price $1.00
"Put Victoria on the Map—With a Map"

EXTRA SPECIAL!
White Shoes
CLEARANCE — RAFSON'S AND FOOT HEALTH SHOES
$2.95 and $4.95
PREVIEW SHOE SHOP
1400 Douglas Street Victoria, B.C.

PERSONAL ITEMS and SOCIAL HAPPENINGS

Their Majesties Attend Luncheon in Vancouver

By R. K. CARNEGIE
(Canadian Press Staff Writer)

VANCOUVER, May 29 (CP). — In the luxuriant dining-room of the new Vancouver Hotel, the King and Queen with a brilliant company of leading citizens of the province were tendered a luncheon today by the city of Vancouver.

After seventy-seven persons had been presented to Their Majesties in the corridor leading to the dining-room, the King and Queen with Mayor Lyle Telford and Mrs. Telford entered the banquet hall to the strains of the National Anthem. The luncheon started immediately.

The Pacific air seemed to have sharpened the appetites of the King and Queen, for they ate heartily of the crab and shrimp cocktail with which the luncheon began. They passed up the essence of tomato soup, but partook of the Spring lamb and the excellent variety of Fraser Valley vegetables. They also ate some of the cakes served in bowls surmounted on golden candy, and some of British Columbia's famous fruits—grapes, cherries and apples. The great variety of flowers grown in this province was demonstrated in the gorgeous floral display with which the dining-room was adorned.

In the centre were two great beds of blue and pink hydrangeas and around the entire tables were ropes of gardenias. Banks of sweet peas, snapdragons and climbing roses in a variety of designs produced floral effects probably not equaled anywhere else in Canada.

The Queen sat on the mayor's left and the King on his right. Next to the King sat Mrs. Telford. Hon. Ian MacKenzie sat on the Queen's left and she kept up an eager conversation for the first half of the meal with the mayor and the second half with the Minister of National Defence. Grace was said by Archdeacon Sir Francis Heathcote.

The luncheon party was brilliant with naval and military uniforms. The King and Queen wore the same clothes as during the parade.

Quints Blow Out Birthday Candles

CALLANDER, Ont., May 29 (CP).—Yvonne is the champion candle-blower-outer of the Dionne quintuplets. She outpuffed her sisters as they celebrated their fifth birthday, only one of five candles on her personal cake weathering the blow.

As a last-minute surprise the children were presented with individual cakes, besides one large angel cake for the party on Sunday with their parents, sisters and brothers. Marie, Annette and Emilie scored three candles with their puffs. Only two flames bowed to the effort of little Cecile.

The children started the sixth year of their lives with gifts prized more than any other of the hundreds they received—five dolls from their mother and father. Large sleeping dolls with brown eyes, they are gowned in the particular color of each quint. Immediately the gifts were presented, other playthings were set aside.

WE HAVE A BEAUTIFUL SELECTION OF
CASHMERE SWEATERS
GORDON ELLIS, LTD. 1107 Gov't Street

On Bridge of Royal Yacht

Her Majesty the Queen Photographed on the Bridge of Ss. Princess Marguerite on the Way to Victoria From Vancouver Late Yesterday Afternoon.

SCHOOL HOLDS ANNUAL SPORTS

Inter-House Races Provide Interest at St. Margaret's Annual Field Day

Malcolm House won the inter-house challenge cup at the annual sports held at St. Margaret's School on Saturday afternoon, with sixty-nine points, followed by Christian House, with fifty-seven, and Canmore, with fifty-six. Naneen Stephens was the senior champion, and Peggy Frame senior runner-up. Christian House won the inter-house relay race, with Malcolm and Turgot houses in second and third places respectively.

Minkie Ford was the intermediate champion, with Rosaline Wilkinson as intermediate runner-up. Shirley Smith was junior champion, and Joan McDonald, runner-up. The fathers and daughters race was won by Mr. L. deS. Duke and Finola, and in the little visitors' race K. McNair and Frederick Water were first and second in the first and James Merston was winner of the second. In the Old Girls' race Rosemary Williams was first, Cynthia Yarrow second, and Gretchen Meilicke third.

The judges were Messrs. E. T. Stephens, G. B. Williams, G. C. Grant and Lieut.-Colonel Hugh Allan, who later presented the prizes. Tea was served during the afternoon in the School dining-rooms, where red, white and blue flowers were arranged effectively on the tables.

THE PRIZES

The prize list follows:

Senior—Tennis Strokes: 1, Betty Millins; 2, Mary Tucker; 3, Angela Butler. Long jump: 1, Naneen Stephens; 2, Peggy Frame; 3, Louise Preston. High jump: 1, Naneen Stephens; 2, Peggy Frame; 3, Louise Preston. Hop, step and jump: 1, Naneen Stephens; 2, Sheila Williams; 3, Helen Pearson. Four-legged race: 1, Christian; 2, Malcolm; 3, Canmore. Obstacle race: 1, Minkie Ford; 2, Margaret Pike; 3, Patience Jackson. 100-yard sprint: 1, Naneen Stephens; 2, Sheila Williams; 3, Mary Tucker.

Intermediate—Long jump: 1, Minkie Ford; 2, Rosaline Wilkinson; 3, Louise Holmes. Slow bicycle: 1, Pam Allan; 2, Veryan Yarrow; 3, Sheila Francis. Flower pot race: 1, Sheila Francis; 2, Belinda Taylor and Annette Clark. Three-legged: 1, Sonia Stewart and Barbara Milligan; 2, Joan Clark and Pam Allan; 3, Eileen McNair and Belinda Taylor. High jump: 1, Barbara Milligan; 2, Rosalind Wilkinson; 3, Minkie Ford. 100-yard sprint: 1, Louise Holmes; 2, Rosalind Wilkinson; 3, Minkie Ford.

Junior—Potato race: 1, Shirley Smith; 2, Noreen Lord; 3, Bunty Wright. Sack relay: 1, Joan McDonald; 2, Pearl Townsend; 3, Joan Hart. Standing broad jump: 1, Shirley Smith; 2, Anne Merston; 3, Gay Elkington. Junior obstacle: 1, Shirley Smith; 2, Joan McDonald; 3, Finola Duke. Skipping relay: Malcolm, Christian and Canmore. Egg and spoon: 1, Sheila McGilverin; 2, Bunty Wright; 3, Gay Elkington. High jump: 1, Shirley Smith; 2, Joan McDonald; 3, Anne Merston. 75-yard sprint: 1, Shirley Smith; 2, Joan McDonald; 3, Pearl Townsend.

Weddings

DE FOE—SCHROEDER

Rev. Norman J. Crees officiated at the marriage of Thelma Pretoria, only daughter of Mr. and Mrs. Alfred Schroeder, 1619 Hollywood Crescent, and Mr. William De Foe, second son of the late Mr. and Mrs. Anthony De Foe, Castlegar, B.C., which took place in Fairfield United Church at 8 o'clock last evening.

Miss Isabelle Pike played the wedding marches, and, as the register was being signed, Miss Eleanor Schroeder sang "I Love Thee," accompanied by Mrs. Nelson Brown, both being cousins of the bride.

During the service, the bridal couple stood beneath an arch decorated with pink may, white viburnum and trailing wisteria; the guest pews being marked by sprigs of rhododendron tied with silver bows. The bridegroom's brother-in-law, Mr. Edward Frederiksen, Trail, was best man, and Messrs. Wilfred Schroeder and Alfred "Buzz" Brown, cousins of the bride, were ushers.

PRETTY BRIDE

The bride, who was given away by her father, wore a floor-length frock of rose pink georgette with a short-sleeved jacket, and a crownless halo of matching mohair trimmed with pale pink streamers and flowers. She carried a shower bouquet of mauve and pink sweet peas and Ophelia roses. Miss Amy Vye, the bridesmaid, wore a similar frock of pale blue georgette and a small matching turban trimmed with a veil and pink flowers. She carried a sheaf of pink snapdragons.

THE RECEPTION

Relatives of the bride and groom were entertained later at their home by Mr. and Mrs. Schroeder, where pink, white and mauve flowers again predominated in the decorations. Mrs. Schroeder welcomed the guests in a floor-length gown of fuchsia lace and a black hat trimmed with fuchsia shaded flowers, assisted by Mrs. Frederiksen in a turquoise blue silk crepe frock with Japonica accessories, both the costumes being adorned with corsage bouquets of gardenias.

The bride's cake centred the supper table, standing among vases of lily of the valley and pink bebe roses.

After a honeymoon trip by motor on the Island, Mr. and Mrs. De Foe will cross to the Mainland, en route to Nelson, where they will reside. The bride left in a smart navy blue outfit with a red fox fur.

Clubs—Societies

King's Daughters

Successful reports on the recent convention were recorded at the district meeting of the King's Daughters, held yesterday afternoon at the Rest Room, with Mrs. William Russell the president, in the chair. The Rest Room was open twenty-four days. The circles reported carrying on their regular work. A cash donation was voted to the Veterans' Tuberculous section. The circles donated to the Shanghai relief fund. The next meeting will be held the last Monday in August.

Ministering Circle

The Ministering Circle of the King's Daughters will meet in the rooms on Friday.

Army and Navy W.A.

The members of the Army and Navy W.A. will hold a card party at the home of Mrs. Moffatt, 1775 Denman Street, on Thursday evening. A social evening will be held on June 6 at the home of Mrs. Hutton, 2945 Quadra Street.

Victoria Lodge

Victoria Lodge, No. 83, Daughters of St. George, will meet tomorrow and will obtain their tickets for the trip to Portland. There will be a practice for officers and members of the drill team at 7:30 p.m.

Primrose Lodge

The choir of Primrose Lodge, No. 32, will meet for practice at the home of Mrs. Gough, Shelbourne Street, on Thursday at 7:30 p.m. Special business will be discussed.

Daughters of England

Lodge Princess Alexandra, No. 18, Daughters of England, will hold its social meeting on Thursday at 7:30 p.m. in the Sons of England Hall.

I.O.D.E. Activities

Gillespie Chapter

The Major John Hebden Gillespie Chapter will meet on Thursday evening at headquarters.

Toucher: Have you a little ready money?

T. Wadd: What I have came to me so slowly that I hardly think it's ready to go.

EMMANUEL SUNDAY SCHOOL

The monthly meeting of the mothers of the Sunday school children of Emmanuel Baptist Church was held recently, Mrs. Pinkerton presiding. Mrs. Colwell, Mrs. Blythe, Mrs. Buckett and Rev. A. S. Imrie took part in the proceedings. The hostesses for the day were Mrs. H. Parfitt, Mrs. Thompson and Mrs. Patterson, Mrs. Zala and Mrs. Miles poured tea.

Y.P.S. NEWS

OAKLANDS

The fortnightly meeting of the Oaklands Y.P.S. was held on Friday night, with Group III, under the direction of T. Sawyer, in charge. The speakers were L. Smith and I. Hill, who chose as their subject, "Kings and Crowns." B. Sawyer, E. Simmers and I. Chisholm entertained with a vocal trio, which was followed by a selection by the Group III choir.

PARKDALE

The Young People's Society of the Parkdale Sunday school held an enjoyable picnic at Sunny Shores Camp, Sooke, recently. A meeting was held in the evening at the home of Mr. and Mrs. H. Bracken. The teachers and officers of the Sunday school held their regular quarterly meeting at the home of Mr. and Mrs. Andy Stewart, 856 Cowper Avenue, on Friday evening. During the business session arrangements were made for the forthcoming picnic. The treasurer's report showed a substantial increase in both the general and building fund. Later in the evening refreshments were served by the hostess.

DANCE AT LUXTON

One of the largest social gatherings of the season was present at Luxton Hall on Friday evening, when the Luxton and Happy Valley community sponsored a benefit dance and card party. Eight tables of five hundred were in progress during the evening and prizes were won by the following: Mrs. G. Musselwhite, Mrs. J. King, J. Jameson and E. C. Parker. J. W. Marshall was master of ceremonies. Mrs. J. T. Gill moved a vote of thanks to all those who were instrumental in making the affair so successful and Patricia Betts, secretary of the district Junior Red Cross, made a presentation on behalf of that association.

At the Hotels

DOMINION

A. Haggart, Ottawa; Mrs. J. Nottingham; Miss L. Warren, Boise, Idaho; Mr. and Mrs. G. Hudson; Mr. and Mrs. J. Pease; Mr. and Mrs. A. Metcalf, Bremerton; Mrs. A. Brandenburg; Mrs. H. Woodworth; Mr. Ellman, Astoria, Ore.; Lieutenant-Colonel and Mrs. J. Bryant, Beaver Point; Mr. and Mrs. J. Shaw, Fulford Harbor; Miss F. Madson, Portland; Mr. and Mrs. V. Case Morris, Ganges; Mrs. J. Alexander and Miss M. Alexander; Mrs. C. P. Norton and family, Duncan; Mr. and Mrs. C. W. Burnett, Saturna; Mr. and Mrs. N. A. Porter, Saltair; Mr. and Mrs. O. Folsie, Seattle; Mr. and Mrs. D. Gregory Smith, Milnes Landing; J. A. Hoes; Mrs. M. Martin, Portland; R. Jones, Oak Park, Ill.; Mr. C. Holmes, Seattle; Mr. and Mrs. C. W. Bransten, Miss E. Cates, Vancouver; Major and Mrs. J. McIntosh and son, Miss Daniel and Mrs. F. Skinner, Bamberton; F. C. Grant and party, Nanaimo; Mr. and Mrs. E. C. Hawkins, Crofton; Mrs. H. Bonsall and children, Miss M. McConachy, Westholme; Mr. A. Y. Plant and family, Miss E. Pearson, Port Alberni; Mr. and Mrs. F. S. Cunliffe, Nanaimo; Mr. and Mrs. M. Pearson, Tillamook, Oregon; Capt. J. B. Williams and family, Ladysmith; A. Stubbs and family, Chemainus.

Child's Chic Bolero Frock

By ANNE ADAMS

Pattern 4039

APPLIQUES are big news this season . . . especially for little ones' party, school and play frocks! And besides having the perkiest tulip applique, pattern 4039 flourishes a mite of a sleeveless bolero especially cute when contrasting. When you read the instructor sheet, mothers, you'll see how easy this very dainty Anne Adams style is. Could anything be more winning than that flared skirt extending panel-fashion right up to the round, or collar-finished neckline? The tulip applique may function as a wee skirt pocket. And there may be puffed or cap sleeves!

Pattern 4039 is available in children's sizes 2, 4, 6, 8 and 10. Size 4, cap sleeve dress, takes 1⅝ yards 35-inch fabric and 1⅝ yards ruffling; size 6 puff sleeve dress, 1⅝ yards 35-inch fabric and ¼ yard contrast for applique and bolero ⅜ yard.

Send twenty cents in coins for this Anne Adams pattern. Write plainly size, name, address and style number.

Send your order to Pattern Department, The Daily Colonist, Victoria, B.C.

SAFEWAY STORES LTD.

Offer Their Most Gracious Majesties King George VI of England and Queen Elizabeth a warm Canadian Welcome, and voice the hope that this history-making visit may tie the bonds of Empire ever faster in a new and ever-widening understanding.

SAFEWAY

Welcome to Their Majesties!
Myra B. Cicero
Distinctive Millinery
Note New Address—
THE STUDIO SALES SHOP
101 Campbell Bldg.
1029 Douglas St.

Phone: Office E 2513. After 6, Phone G 3978 Appointments, 9 to 6
HAROLD S. TIMBERLAKE
OPTOMETRIST
617 YATES STREET, VICTORIA, B.C.

MARTHA WASHINGTON
HOUSE DRESSES - - 1.95 to 3.95
A. K. LOVE, LTD.
708 VIEW STREET G 5913

McClary Ranges
$59^{50} to $125^{00}
Easy Terms
See Our Window Display
Home Furniture Co.
825 Fort Street (Above Blanshard)
Phone E 9921

Make a Pictorial Record of THE ROYAL VISIT
KODAKS
AT REDUCED PRICES
GET YOURS TODAY!
MacFarlane Drug COMPANY
Cor. Johnson and Douglas Sts.
Developing and Printing—Four-Hour Service

Cool Whites and Smart New
LINENS
Quality Shoes Moderately Priced From $5.95
Others at $7.95 and $8.50
CATHCART'S
1208 Douglas Street Phone G 6111
"The Home of Quality Footwear and Service"

Yardley's Old English Lavender
The finest quality of this favorite perfume. Distilled from the choicest Lavender Blossoms and blended with musks and attars to increase the beauty and permanence of its fragrance. 55c to $6.00
OWL DRUG CO., LTD.
W. H. Bland, Manager
Prescription Specialists for Over Fifty Years
Campbell Bldg., Cor. Douglas and Fort Phone G 2112

TINSMITHING
and Galvanized Iron Work
Water Tanks, Gas Tanks, Containers, Stove Pipe, Furnace Pipe, Soldering, Etc.
"Only Disabled Soldiers Employed"
The Red Cross Workshop

FUR STORAGE
SCIENTIFIC PROTECTION FROM MOTHS, FIRE AND THEFT
FOSTER'S FUR STORE
753 YATES STREET

Social Activities and Notes of Personal Interest

Social and Personal

Surprise Party

Rev. Edwin Bracher, of Grace Lutheran Church, was pleasantly surprised when a number of friends gathered at the parsonage, Blanshard Street, on the occasion of his birthday. Games were played and community singing and competitions were enjoyed, the winners being Mrs. Johnston, Mr. Fred Loeffler and Mrs. Drader. On behalf of those present, Mr. F. Henry presented Mr. Bracher with a wallet and expressed best wishes for his future success. Refreshments were served from a table centred with a decorated birthday cake made by Mrs. Bracher. The guests were Mrs. H. Williams, Mr. F. Henry, Mr. and Mrs. L. Schmelz, Mr. and Mrs. W. Neuman, Mr and Mrs. K. Miller, Mrs. J. Westcott, Mr. H. Westcott, Mr and Mrs. R. Sams, Mr. and Mrs. L. Kuusinen, Mr. and Mrs. A. Rosenhahn, Mr. and Mrs. G. Upward, Miss K. Neuman, Mrs. E. Bracher, Mrs. H. Thomas, Mrs. I. Dodd, Mrs. J. Janson, Mr. Fred Loeffler, Mr and Mrs. C. Drader, Mrs. M. Johnston and Mr. A. Webber.

Linen Shower

A linen shower was held recently at the home of Miss Vivienne Nock, Topaz Avenue, in honor of Miss Catherine Faickney, a June bride-to-be. Upon her arrival, the guest of honor was presented with the many gifts, which were concealed in a tall pink flower basket. During the evening, refreshments were served. The guests included Mesdames R. Southern, E. Pancett, A. Southern, G. Smith, J. Webb, F. Faickney, W. Doyle, and Audrey Jaques, Rose Gagliardi, Nan Dick, Muriel Carter, Grace Carter, Eva Cross, Emileen Warder, Sylvia Cunningham, Diana Cunningham, Maisie Frost, Bessie Faickney and Vivienne Nock.

On Way to Victoria

Professor A. J. C. Atkinson is on an extended trip through the United States on his way to Victoria. He has already added to his collection of motion pictures many beautiful colored films taken in the Yellowstone National Park. The new road over the summit, which has only been open for a few days, is 10,946 feet above sea level and moose were seen and pictures taken of them within sixty yards of the cars.

"Hardy" Creator in City

Miss Vivien Bretherton, well-known American authoress, who created the "Hardy" series and wrote the motion picture "Love Finds Andy Hardy," arrived here yesterday to take in the Royal visit celebrations. She is accompanied by her sister, Mrs. Clifford Brown, from Salem, Ore., and Mrs. E. Palmer Hoyt, wife of the publisher of The Portland Morning Oregonian. While in the city the visitors will stay with Mrs. G. M. Lynes, Island Road.

From Ganges

Mrs. Frank Crofton, of Ganges, is the guest, for a few days, of Miss E. Van Becker, Mrs. E. Walter, of Ganges, is visiting her sister-in-law, Mrs. A. Walter, in Victoria. Mrs. G. J. Mouat and Mrs. L. Mouat, of Ganges, the latter accompanied by her two children, are the guests of Mrs. L. Mouat's mother, Mrs. E. Carswell. Mr. and Mrs. A. R. Price, of Ganges, and their son, are the guests, for a few days, of Mr. and Mrs. Frank Ching.

From Nanaimo

Judge and Mrs. C. H. Barker, with a party comprising Mrs. U. Michelin and her daughter and Miss Elizabeth Dobson, are motoring down from Nanaimo this morning and will be the guests of Mr. and Mrs. W. K. McCarter, Cadboro Bay Road, after the celebrations.

Returns to Vancouver

Mr. Leslie Stephens, of Vancouver, was in Victoria over the week-end to join his wife, who is visiting her parents, Mr. and Mrs. D. B. Christopher, Vining Street, left last night for the Mainland. Mrs. Stephens and her daughter, Peggy, are staying in Victoria for a while.

Returning From Java

Among the passengers arriving today on the SS. Empress of Japan is Mrs. J. Gardiner Austen (nee Charlewood), daughter of the late Mr. C. B. Charlewood, who has come from Java for an extended visit at her old home in Victoria.

Will Leave for Long Beach

Mrs. Golby, Ten Mile Point, will sail aboard the Princess Maquinna on June 1 for the West Coast, where she will visit her son-in-law and daughter, Mr. and Mrs. R. Whittington, at Long Beach for several weeks.

Have Visitors

Mr. and Mrs. W. Kenneth McCarter, Cadboro Bay Road, have as their guests Mrs. C. S. Cowan and her son, Bruce. Mrs. Cowan is a former Victorian who now lives in Seattle.

Entertains for Guests

In honor of her guests, Mr. and Mrs. Lowell Mickelthwaite, Seattle, Mrs. J. W. J. Benning, Rockland avenue, entertained a few of their friends at a cocktail party yesterday afternoon.

From Salt Spring

Mr. and Mrs. Kelm Wilson, of Vesuvius Bay, left on Sunday for Victoria, where they will be the guests of Mrs. Wilson's brother and sister-in-law, Mr. and Mrs. E. H. King.

To Spend Holiday Here

Mr. and Mrs. John Tracy came over from Seattle on Saturday, and, having taken an apartment, are spending a holiday visiting the city. Mr. John Tracy, Jr., accompanied his parents.

Coming From Winnipeg

Mrs. W. G. Colquhoun is expected from Winnipeg on June 1 on her annual Summer visit, and shortly after arrival will again take up residence at 1370 Richardson Street for several months.

Guest From London

Mr. Sholto Watt, correspondent for The Sunday Times, London, who is accompanying the Royal party across Canada, is the guest of Mrs. J. S. H. Matson, Mount Adelaide.

From Port Alberni

Mr. and Mrs. Gwynne Wheatley are here from Port Alberni for the Royal visit and are staying with Mrs. Wheatley's mother, Mrs. Sydney A. Kelly, Gladstone Avenue.

Here From Seattle

Among the visitors who arrived from Seattle yesterday were Mr. and Mrs. H. Witherspoon and Mrs. R. Wright, who will be here until after the Royal visit.

Here From Island

Mrs. Desmond Crofton, of Ganges, arrived at Victoria on Sunday and is the guest of Mrs. R. P. H. Baird, Foul Bay Road.

Here for Week

Mrs. H. Moorhouse, of Ganges, is spending the week with her son, Captain H. W. N. Moorhouse, in Victoria.

Visitor From Ganges

Mrs. J. C. Kingsbury, of Ganges, arrived on Sunday at Victoria to spend a few days with Mrs. G. Brothers.

Here for Visit

Mr. and Mrs. E. Scruby arrived yesterday afternoon from Seattle and will attend the celebrations connected with the Royal visit.

From Seattle

Mr. and Mrs. William Cameron, Seattle, who are frequent visitors to the city, arrived yesterday to spend a few days here.

Visiting Here

Mrs. Harry Williams and Miss Williams are the guests of Mrs. J. T. Williams, 2751 Richmond Avenue, for the Royal visit.

From Portland

Dr. and Mrs. F. A. Kiehle and Dr. and Mrs. Wilson Johnston are here from Portland and are the guests of Dr. M. J. Keys, 1510 Elford Street.

Visiting Here

Miss Bryde Wilson, of Salt Spring, is spending a few days in Victoria, the guest of Dr. and Mrs. R. Miller.

ENGAGEMENTS

FERGUSON—SCOBLE

Mr. and Mrs. R. L. Scoble, Camosun Street, announce the engagement of their eldest daughter, Katie, to Mr. J. Stuart Ferguson, Ottawa, Ont., elder son of Mr. and Mrs. J. B. Ferguson, Cavendish Avenue. The wedding will take place early in June.

One Killed by Crash of Plane

WATERVILLE, Wash., May 29 (AP) — A gust of wind flipped a light private airplane into a nose-dive crash near Jamieson Lake this afternoon, killing Arthur Bechtol, of Coulee City, a passenger, and injuring severely Bob Wittig, the pilot.

Bechtol suffered fractures of the skull, arm and leg. He died at Mansfield, where he was taken after the crash. He was a farmer, and is survived by his widow and a small child.

Wittig suffered severe neck and chest injuries and was taken to Wenatchee for treatment.

PROSPECTOR DROWNED

KIRKLAND LAKE, Ont., May 29 (CP) — Thomas Moore, seventy-two-year-old former prospector, was drowned today when he suffered a heart attack in his canoe and toppled into Sesekinika Lake, twenty miles north of here.

Is Helping With "Mayfair"

MRS. GEORGE FATT

WHO has been working hard with the arrangements for the "Mayfair" to be held at the Crystal Garden this afternoon and evening under the auspices of the Junior Auxiliary to St. Joseph's Hospital. Only imitation money will be used in the many games and attractions included on the programme. A large orchestra will play the music for the taxi dancing and the affair will continue after midnight. Mrs. Edythe Bayer is the general convener.

SADDLE STRINGS

By Oren Arnold

CHAPTER XXXI

"When did he hit?"

"A week ago. I held off telling you, or anybody, until the assay and first legal details were cleared up. Didn't want to be premature in the annoucement."

"That's good business, son! Let me look at these closer."

Ed Bradley studied them minutely. They were fine ore samples, no mistaking that. They were truely a bit richer than those he had gotten from his own property, weeks before.

"What are you going to do with it?" he asked Milton.

"I'm not sure. I think I'll develop it myself. It ought to be easy. I can get it financed initially without trouble. I need something to do. I've been loafing too much this past year. When your campaign is over, Mr. Bradley, I'll have nothing to do after I congratulate you."

"You say you can finance it all right? Yourself?

"Well—yes, I can." Milton appear to be thinking. "Some men have offered to buy in. I have declined so far. They represented outside capital. If I do share this I'd want a local man, some one besides a lawyer representative, some one who could take a personal interest in the mine's development and operation. See how I mean?"

"Yep," said Ed. "Don't blame you.

"Your mine paid well, didn't it, Mr. Bradley? I mean, it is developing satisfactorily to the men who bought it?"

"Yes. Yes, it is. I am proud to say they got their money's worth. I probably could have sold for more, if I'd held out. But everybody's making a good profit on that deal."

Ed was still studying the nuggets. Turning them. Thinking. Milton gave him time to think, not saying too much.

"I really wanted your advice, Mr. Bradley," Milton said then. "The truth is—well, sir, you are an older and—er, more mature man than I. And of course, you know Arizona much better. Can you suggest some responsible local capital, an Arizona man, who might be interested in joining me in this, if I do decide to develop it myself? The assayer and engineers say I'm a fool not to. It can be made to pay more than one fortune, whereas if I sold I'd get only a fraction of the wealth there."

"Uh huhm," Ed murmured, thinking. "I don't doubt it."

"I have some assured income, of course. But I am not wealthy. I had hoped for an opportunity to make a sort of life stake out here. This appears to be it. But I shall need guidance. After all, I am an eastern man, city reared."

"You discussed this with anybody else, Milton?" Ed looked intently at him.

"No, sir." Milton appeared a bit embarrassed. "You see, sir—well, the fact is, I have come to think a great deal of you. And—well, there's Alita. I don't need to say she is wonderful, Mr. Bradley. I hope—well, I won't mention that now, because I want to be sure I've convinced her. Anyhow it had nothing to do with this. But, well I just seemed to think of you first, sir. You understand?"

The older man smiled benignly. He had been paid a real compliment, and felt it.

"Then you feel you could trust me?" Ed asked.

"Certainly, sir. Would I have backed you for governor, otherwise?"

"All right. But I mean personally, and financially. The truth is, Milton, I'd sort of like to build up my own purse a little. If this discovery is as big as it looks here, I might be open to a little investment myself."

"Sa-a-aay, would you?" Milton sat back happily, as if in surprise.

"Maybe. What'll it take?

"Why — that's excellent! With your prestige as governor, we can do anything we want sir. If you invest, I mean. It won't take much. The Los Angeles man's lawyer made an initial offer of fifty thousand. It would be enough to start operations profitably. I learned. I imagine he'd pay more."

"For what interest? How much of the ownership?

"Half. Half ownership. It would be just the two of us. Say, Mr. Bradley, would you consider buying a half interest in my property for fifty thousand dollars? I might get a few thousand more, or I might sell outright for three or four times that, but working with you is more attractive for many reasons. Would you?

"Well I don't know. It certainly looks good to me. My own mine—it's paying better than the buyers hoped for. At least let me look into this from all angles, Milton."

They shook hands on it. Ed was dubious, but not openly. He realized that fifty thousand dollars was practically all the money he had. But he also realized that with modern mining efficiency they could begin getting returns on the ore within thirty or sixty days. He had ample credit to carry him longer than that. If this thing panned out as it looked now—

Ed felt a surge of gratitude toward Milton for the excellent opportunity.

(To Be Continued)

"So you've just got back from Florida. Feel any change?"

"Not a penny."

Witty Kitty

The fling the engaged couple has often lead them to believe life is one long song and dance.

Mrs. Roosevelt to Wear Dress of British Wool

WASHINGTON, May 29 (AP) — Mrs. Franklin D. Roosevelt gave newspaperwomen a preview today of a sheer, azure blue dress she will wear on June 8 when she meets King George and Queen Elizabeth at Washington's Union Station.

The material, presented to the first lady by British wool growers as a complement to a similar gift to Queen Elizabeth by American wool growers, was made into the dress by Clare Potter, of New York, an American designer.

The frock has a white bow at the V-neck, a collar and cuff bound in white pique, and elbow-length sleeves. It is fitted at the waist with a belt of the same material and has a slightly flared, gored skirt.

LENGTH NOT GIVEN

Asked at her press conference how many inches it was from the floor, Mrs. Roosevelt inquired from her questioner what length dresses were being worn now, and added that she could not say.

To another questioner who wanted to know if she was beginning to be excited about the approaching visit of the Royal couple, Mrs. Roosevelt replied that she thought she was an awfully calm person and therefore was not excited.

She disclosed that she personally had sought out various Works Progress Administration guide books in which the King and Queen might be interested.

BOOKS CHOSEN

Displaying several volumes to be placed in the Royal couple's rooms, she said she thought one, entitled "Washington City and Capitol," would show them how much there is to know about this city, even if they did not have time to read its many pages. Others she included were "New York's Panorama" and "Duchess County," describing the Hyde Park neighborhood.

Mrs. Roosevelt said Kate Smith, the singer, would represent radio artists on the White House musical programme to be given for Their Majesties.

Another performer will be Allan Lomax, singer of cowboy songs. Lomax is the son of John A. Lomax, of the Library of Congress, who has made a collection of cowboy songs.

Women's Institutes

GANGES

The monthly meeting of the Ganges Women's Institute was held on Friday afternoon in the Mahon Hall, Ganges. The president, Mrs. Charlesworth, in the chair. Reports were heard from Mrs. H. Johnson, representative of the Islands Farmers' Institute; from Mrs. A. B. Elliot, hospital visitor; from Mrs. W. M. Mouat, convener of the dental clinic, who stated that Dr. Coghlan, of Vancouver, was expected at Ganges about June 12, when he would undertake the necessary dentistry work among the children. A vote of sympathy was passed to Mrs. J. L. White, of Victoria, on the recent sudden death of her husband, and also to a sick member of the institute at present recovering from an operation in the Jubilee Hospital. There was discussion regarding the forthcoming rose show to be held at "Barnsbury" on Thursday, June 8. The judge will be Mr. J. H. Monk, of Beaver Point. It was aranged that clock and ladder golf competitions, under the management of Mrs. Charlesworth, would be held in the grounds during the afternoon. Mrs. A. B. Elliot was elected tea convener, and the proceeds of the exhibition, it was decided, would be placed towards Ganges Women's Institute. It was stated that the hand-made wool afghan made by the institute members had been won by Miss M. Ross. The remainder of the afternoon was given up to a demonstration of glove-making by Mrs. W. Hamilton. Mrs. Charlesworth extended an invitation to the members of the institute, on behalf of Mrs. T. F. Speed and herself, to hold their next monthly meeting at their Summer home, "Rockwood," North Salt Spring. The tea hostess for the afternoon was Mrs. N. W. Wilson, assisted by Mrs. F. Pearose and Mrs. W. Palmer.

FIREWORKS WILL BE HELD TONIGHT

As a welcome to Their Majesties, a demonstration of fireworks, symbolizing episodes in British history, will be held this evening in Beacon Hill Park at 8:45 o'clock. The displays will be followed by the reading of essays written by students of Victoria schools, Grades VIII to XII, inclusive, or by musical numbers of an appropriate character.

Winning essays, which were judged by a committee under the chairmanship of H. L. Smith, principal of Victoria High School, follow: Grades X and XII — First prize, Norine Keatley, Victoria High School; second, Peggy Reid, Victoria High School. Grade X—First, Margaret Burnett, and second, Sam Gagliardi, both of Victoria High School. Grade IX — First, Barbara Campbell and second, Ivan Burch, of Victoria High School. Grade VIII—First, Kenneth Earl, Central Junior High School; second, Frances Butteris, Oaklands School. Special prize, Margaret Simpson, North Ward School, and honorable mention, Rupert Brooke Fraser, Victoria High School.

PLAYING UP

"A man who laughs loudly at old, feeble jokes is probably of low intellect," says a psychologist. Or it may be that his boss has just told his favorite funny story.

Little Stories for Bedtime

Jimmy Skunk and Unc' Billy Possum Meet

By THORNTON W. BURGESS

Jimmy Skunk ambled down the Lone Little Path through the Green Forest. He didn't hurry. Jimmy never does hurry. Hurrying and worrying are two things he leaves for his neighbors. Now and then Jimmy stopped to turn over a bit of bark or a stick hoping to find some fat beetles. But it was plain to see that he had something besides fat beetles on his mind.

Up the Lone Little Path through the Green Forest shuffled Unc' Billy Possum. He didn't hurry. It was too warm to hurry. Unlike Jimmy Skunk, he does hurry sometimes, does Unc' Billy Possum, especially when he suspects that Bowser the Hound is about. And sometimes Unc' Billy does worry. "You see, there are people who think that Unc' Billy would make a very good dinner. Unc' Billy doesn't think he would. Anyway he has no desire to have the experiment tried, and so occasionally when he discovers one of these people who think he would make a good dinner he worries a little.

But just now Unc' Billy was neither hurrying or worrying. There was no need of doing either, and Unc' Billy never does anything that there is no need of doing. So Unc' Billy shuffled up the Lone Little Path and Jimmy Skunk ambled down the Lone Little Path and right at a bend in the Lone Little Path they met.

Jimmy Skunk grinned. "Hello, Unc' Billy!" said he. "Have you seen any fat beetles this morning?"

Unc' Billy grinned in his turn. "Good mornin', Brer Skunk," he replied. "Ah can't say Ah have. Ah had a on mah mind to ask yo the same thing."

Jimmy sat down and looked at Unc' Billy with twinkling eyes. His grin grew broader and became a chuckle. "Unc' Billy," said he, "have you ever in your life combed your hair or brushed your coat? You know, Unc' Billy usually looks as if every hair was trying to point in a different direction from every other hair. While Jimmy Skunk always appears as neat as if he spent half his time brushing and smoothing his handsome black and white coat."

Unc' Billy's eyes twinkled. "Ah reckons Ah did such a thing once or twice when Ah was very small, Brer Skunk," said he without a trace of a smile. "But it seems to me a powerful waste of time. Ah have mo' important things to worry about. By the way, Brer Skunk, do yo' ever run away from anybody in all your life?"

"Good mo'nin', Br'er Skunk," he replied.

Jimmy looked surprised at the question. He scratched his head thoughtfully. "Not that I remember of," said he after a little. "Most folks run away from me," he added with a little throaty chuckle. "Those who don't run away always are polite and step aside. It may be that when I was a very little fellow and didn't know much about the Great World and the people who live in it I may have run away from someone, but if I did I can't remember it. Why do you ask Unc' Billy?"

"Oh, no reason in particular Brer Skunk. No reason in particular. Only Ah wonder sometimes if yo' ever realize how lucky yo' are. If Ah never had to worry about mah hungry neighbors Ah reckons perhaps Ah might brush mah coat oftener."

Unc' Billy's eyes twinkled more than ever.

"Worry," replied Jimmy Skunk sagely, "is the result of being unprepared. Anybody who is prepared has no occasion to worry. Just think it over, Unc' Billy."

It was Unc' Billy's turn to scratch his head thoughtfully. "Ah fear Ah don't quite get your meaning, Brer Skunk, he said he.

"Sit down, Unc' Billy, and I'll explain," replied Jimmy.

Next Story: Jimmy Skunk Explains.

GOES ANYWHERE PLAYS EVERYWHERE
WESTINGHOUSE PORTABLE RADIO
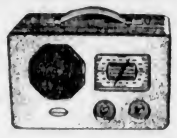
NO AERIAL
NO GROUND
NO CONNECTIONS
ECONOMICAL TO OPERATE
Only $39.95 Easy Terms
McLennan, McFeely & Prior, Ltd.
1400 Government Street G 1111

ROYAL VISIT
Special BUS Schedules
TUESDAY, MAY 30
GREATER VICTORIA LINES
GORGE ROAD—First bus from Gorge terminus at 5:20 a.m., and service every twenty minutes thereafter until 7:40 a.m. Service suspended after completion of 7:40 a.m. trip until 1:05 p.m. schedule from Depot, when regular week-day service will be resumed.
LAKE HILL—First bus from Lake Hill terminus at 5:20 a.m., and service every twenty minutes until 9:00 a.m. Service suspended after completion of 9:00 a.m. trip until 1:05 p.m. schedule from Depot, when regular week-day service will be resumed.
BURNSIDE ROAD—First bus from Colquitz at 5:45 a.m., and service every twenty minutes thereafter until 9:45 a.m. No call will be made at Marigold Store, all buses being routed via Wilkinson. From 10:15 a.m. until 12:15 p.m. shuttle service between Hillside and Colquitz will be maintained every hour. Regular week-day service will be resumed at 1:15 p.m. from Depot with special thirty minute service to Colquitz from 4:15 p.m. until 7:45 p.m. Last bus at 11:30 p.m. from Depot to destination only.
AGNES—RALPH—First bus from Agnes at 5:40 a.m. from Ralph at 6:00 a.m., and service thereafter every twenty minutes to Seventh Ave. every ten minutes from Agnes and Ralph inclusive until 9:20 a.m. from Ralph. Service suspended after completion of 9:20 a.m. trip until 1:00 p.m. when the regular Depot, when regular week-day service will be resumed.
GORDON HEAD—Leave Gordon Head at 6:00 a.m., 7:00 a.m., 8:00 a.m., 1:45 p.m., 3:45 p.m., 5:45 p.m., 7:20 p.m. Leave Victoria at 5:50 a.m., 6:50 a.m., 7:50 a.m., 1:15 p.m., 2:40 p.m., 4:20 p.m., 5:20 p.m., 6:20 p.m., 11:15 p.m.
CADBORO BAY—Leave Cadboro Bay at 6:30 a.m., 7:30 a.m., 8:30 a.m., 1:45 p.m., 4:45 p.m., 6:00 p.m., 8:00 p.m. Leave Victoria at 6:00 a.m., 7:00 a.m., 8:00 a.m., 4:15 p.m., 5:35 p.m., 7:30 p.m., and 11:15 p.m. to destination.
CORDOVA BAY—Leave Cordova Bay at 7:40 a.m. Leave Depot at 5:15 p.m.
ASK THE DRIVER FOR DETAILED TIME-TABLES
ALL OTHER ROUTES—Special early morning trips to Victoria. Ask your agent or driver for details.
Vancouver Island Coach Lines, Ltd.
E 1177 Depot: Broughton Street at Broad E 1178

JUST SAY "CHARGE IT"
NEW SUMMER DRESSES
$10.95 TO $29.50
Styles for Daytime—Travel—Vacation and Dress-Up
PLUME SHOP LTD.
747 YATES STREET

Fishermen in Harbor After Close Escape

PORTLAND, Me., May 29 (AP) — Two Portland fishermen, who spent five days and nights in a disabled forty-foot boat, came ashore tonight, little the worse for wear but "pretty sick" of a fish diet.

Rescue came to the crew of the Lark, sought by coast guards from the sea and air, just before the little craft's water supply ran out.

Dewey Greeley, thirty-eight, and Frank Horr, fifty, said their engine broke down last Thursday.

COFFEE JAMESON'S The Best
OVEN FRESH ROASTED IN VICTORIA BY JAMESON'S
GROCERS SELL IT

Welcome to Their Majesties
S. S. KRESGE COMPANY LIMITED
Corner DOUGLAS and FORT STREETS

See the New Spring Models Now Displayed at MUNDAY'S
1203 Douglas Street

$1 Allowance
For Your Old Iron on the Purchase of a
NEW G-E AUTOMATIC IRON
(Models F 41 and F 71)
B.C. ELECTRIC

Expert Shoe Repairing
One Grade Only
. . . The Best!
Called for and Delivered at No Extra Charge
Pantorium DYE WORKS
E mpire 7155

"Build B.C. Payrolls"
It Makes Things Good!

"I like Pacific Milk particularly in making candy, cookies and cakes. It is pure, very rich and has an ideal flavor. It can't help but make things good," writes Mrs. J. W. W.
Pacific Milk
Irradiated and Vacuum Packed

★ STARTS TODAY! FOR 3 DAYS ONLY

NOTE! TODAY! Special Continuous Performances
• TO ACCOMMODATE VISITORS AND VICTORIANS, EXTRA PERFORMANCES WILL BE GIVEN MORNING AND EVENING

A Family Show!
WHAT A RIOT! JANE'S GONE ROMANTIC . . . BUT IN THE MADCAP WITHERS' WAY . . .

JANE WITHERS
HAS HER FIRST "CRUSH" IN
"BOY FRIEND"
WITH
ARLEEN WHELAN • RICHARD BOND • WARREN HYMER • DOUGLAS FOWLEY

AND
BREEZY AND ZIPPY . . . AND COMEDY CROOKS WHO USE LAUGHS INSTEAD OF GUNFIRE!
"For Love or Money"
WITH
JUNE LANG • ROBERT KENT
ED BROPHY

20c DAILY 12 to 1 • PHONE E 0914
DOMINION

NOW SHOWING
The Film Acclaimed the World's Best Picture!
All Others Must Bow to . . .
BEST FILM OF 1938 FROM ANY COUNTRY — National Board Of Review Award
"GRAND ILLUSION" starring ERIC VON STROHEIM
GRAND ILLUSION
With Jean Gabin
A National Scoop!
First Run in Western Canada
38 WEEKS IN NEW YORK
Held over in every centre . . . See what these critics say:
Samuel Goldwyn—"The most brilliantly directed film I've seen in years."
Sidney Skolsky—"To put it mildly . . . the greatest film ever made."
Walter Winchell — "The current film sensation . . . a landslide hit."
Helen Hayes—"An orgy of good acting."
Fannie Hurst—"It strikes straight to the heart."
Film Curb—"Everyone in the world should see it."
FOR THIS ENGAGEMENT ONLY
MATINEES Daily, 2 p.m. 25c
EVENINGS 6.30 and 8.45 40c
Phone E 2943
OAK BAY

JAPANESE PAPER MAKES PROGRESS

K. T. Shoyama, Editor of The New Canadian, Has Faith in Future Of Second Generation

Confidence in the future of Canadian-born Japanese in this Province was expressed here yesterday by K. T. Shoyama, Vancouver, youthful editor of the recently organized New Canadian, bi-weekly newspaper of second generation Japanese in British Columbia.

The New Canadian, of which Mr. Shoyama has been editor since its organization six months ago, said he had been given a most encouraging reception of Canadian Japanese throughout the Province. Although he is provincial president of the J.C.C.L., the newspaper is not the organ of this or any other group, but is intended to give an accurate interpretation of the views of the Niseis, second generation Japanese, on all questions.

Starting as a bi-weekly publication, the newspaper has reached a circulation of 1,500 in the first half year of its existence, and it is now ready to become a weekly paper. Mr. Shoyama hopes that it will reach a circulation of 5,000 within five years' time. The paper is edited by Canadian Japanese, most of them graduates of the University of British Columbia. Mr. Shoyama was a first class honor graduate of the university in economics and commerce last year.

SETTLED IT

A Scotsman who wanted to learn what profession he would have his son enter put him into a room with a theological work, an apple and a sixpenny piece. If he found him when he returned reading the book, he intended to make a clergyman of him, if eating the apple, a farmer, and if interested in the money, a banker. When he did return he found the boy sitting on the book, with the sixpence in his pocket, eating the apple. "That settles it," said the keen Scotsman, "the lad's a born lawyer."

TREE PLANTED BY LOYALISTS

Hold Beacon Hill Ceremony to Commemorate the Royal Visit

Commemorating the arrival of the King and Queen, the United Loyalists of Victoria met last night, at 7:30 o'clock, in Beacon Hill Park, to plant and dedicate a maple tree in honor of the Royal visit. The ceremony took place at Heywood Avenue, adjoining the Mayors' Grove.

J. H. Tabor, president of the local branch, prefaced the planting with a brief address, in which he outlined the history of the United Empire Loyalists from the early days. He related how, after years of prosperous settlement and the building of fine homes, dissension arose between the thirteen colonies of America and Great Britain, which resulted in misery and hardship for those who remained loyal to the Crown and refused to forswear their allegiance to the King.

NEW SETTLERS

In the Summer of 1783 thousands of men, women and children left their homes and turned northward to the British land of Canada, settling in Nova Scotia, New Brunswick, Quebec and Ontario. A warm welcome was extended to the new settlers, and Great Britain spent thirty million dollars in helping them to re-establish their homes once more under the British flag. Today the descendants of these Loyalists are scattered all over Canada and are proud of the honor conferred on them by George III, who gave them the right to add U.E. at the end of their name, referring to their great principle, "The Unity of the Empire," stated Mr. Tabor.

"We know tonight that every United Empire Loyalist scattered in the different provinces in our Dominion of Canada will be in sympathy with us as we plant and dedicate this maple tree showing our loyalty to King and Queen. God bless them and the Royal family. May the King live long to reign over us. God save our King," he concluded.

Mrs. W. R. Gunn led the gathering in "O Canada" and "The Maple Leaf Forever." The prayer of dedication was given by Rev. J. L. W. McLean, minister of St. Andrew's Presbyterian Church.

At the close of the ceremony the members of the society filed past and touched the tree, and then formed a circle to sing the National Anthem.

LOST

Teacher was telling the class about the conquests of Alexander the Great.

"When Alexander had conquered India," she said, "what do you think he did? Do you think he gave a great feast to celebrate his triumph? No, he sat down and wept."

The pupils seemed disappointed at this childish display on the part of the hero, so the teacher hastened to explain. "Now why do you think Alexander wept," she asked.

Up shot a hand.

"Please, miss," said Freddie, "perhaps he didn't know the way back."

"The Bay" Will Remain Closed All Day Today
WEDNESDAY STORE HOURS WILL BE 9 A.M. TO 1 P.M. AS USUAL

"The Bay" in Gala Attire

Brilliantly gay . . . "THE BAY" adds its share of color and beauty to Victoria and makes, we feel, a point that both visitors and residents alike should see when touring the City.

SEE THE PICTURES PORTRAYING INCIDENTS IN THE LIVES OF THE ROYAL FAMILY . . . Make a point, as you tour the city, of seeing the pictures in "THE BAY" windows. This excellent collection was specially selected to show the incidents of interest in the lives of Their Majesties, the King and Queen, and the Princesses. Included are such scenes as King George visiting Southwold Camp, at Ascot, the Princesses at St. Paul's Jubilee, visiting the Zoo, and many others. We feel that this is one of the finest collections you will see for some time.

Hudson's Bay Company.
INCORPORATED 2ND MAY 1670.

NOTE! SPECIAL CONTINUOUS PERFORMANCES! TODAY!
TO ACCOMMODATE VISITORS AND VICTORIANS, EXTRA PERFORMANCES WILL BE GIVEN MORNING AND EVENING!
They spend a million in sudden riches to bring you a million laughs!
TODAY, WED, THURS AND FRI
At 12.57, 3.03, 5.15, 7.27, 9.39
THE HARDYS RIDE HIGH
MICKEY ROONEY
with LEWIS STONE
CECILIA PARKER
FAY HOLDEN
EXTRA! DONALD DUCK CARTOON IN COLOR
CRIME DOESN'T PAY FEATURETTE NEWS
CAPITOL
20c DAILY 12

KENNY BAKER
JEAN COLIN • Martyn Green
Sydney Granville • John Barclay
D'OYLY CARTE CHORUS
and a Cast of Hundreds!
At 12.15, 2.45, 5.06, 7.18, 9.30
TODAY AND WEDNESDAY
GILBERT & SULLIVAN'S
MIKADO
in TECHNICOLOR!
ADDED
"MARCH OF TIME" ("Background for War")
DONALD DUCK
ATLAS WORLD NEWS
Special continuous shows to accommodate visitors and Victorians. Extra shows Tonight, Tomorrow Morning and Night
ATLAS

PLAZA
THIS WEDNESDAY ONLY
TOM WALLS
IN
"STRANGE BOARDERS"
From the Novel by E. Phillips Oppenheim
ADDED
Paul Kelly — Frankie Darro
In
JUVENILE COURT
Cartoon "Stranger Than Fiction"

FAMOUS BAND COMING ONE CONCERT
University of Washington Band of 75 Pieces
TUESDAY — FROM 3.30 TO 5
MACDONALD PARK
All Admissions at Park Gates After 3 o'Clock. Grandstand, 50c; General, 25c
George J. Dyke, Concert Manager

MAYFAIR
Junior Auxiliary to St. Joseph's Hospital
CRYSTAL GARDEN
TODAY
4 P.M. Until After Midnight
Taxi Dancing—Horse Racing—Housie Housie—Oriental Booth—Cigarette Wheel—Indian Blanket Game—Valuable Prizes
ADMISSION - - - 50c
Including Bogus Money

To judge by the epitaphs we've read most of the really nice people are dead.

At the Theatres

JANE WITHERS IS IN "BOY FRIEND"

Youthful Star Goes Romantic in Newest Picture Opening Today At the Dominion

That mischievous little girl of Hollywood, Jane Withers, goes romantic in her newest picture—but it's in that madcap Withers' way! "Boy Friend," Twentieth Century-Fox comedy, which will open today at the Dominion Theatre, introduces George Ernest, familiarly known as Roger in the Jones Family series, as Jane's first crush. George soon learns that you've got to be able to go places and do things if you're Jane's feller. "What a girl friend for a boy friend to have!" says George. "Give me a nice, quiet war!" Arleen Whelan, Richard Bond, Douglas Fowley, Warren Hymer, Robert Kellard and Minor Watson are included in the cast of the film.

AMUSEMENTS

On the Screen

Atlas—Gilbert and Sullivan's "Mikado."

Capitol — Mickey Rooney in "The Hardys Ride High."

Columbia—The Ritz Brothers starred in "One in a Million."

Dominion — Jane Withers meets her first "Boy Friend."

Oak Bay — "Grand Illusion," starring Eric von Strohelm.

Plaza — "Strange Boarders," starring Tom Walls.

CAPITOL THEATRE Mickey Rooney starred in "The Hardys Ride High," now at the Capitol Theatre, does a little fancy stepping with a chorus of comely chorines who play a prominent part in a hilarious night club sequence in this newest in the series of the Hardy family.

OAK BAY THEATRE "Grand Illusion," starring Eric von Stroheim, is the current feature at the Oak Bay Theatre all this week, with both matinee and evening performances. Directed by Jean Renoir, this picture was voted as the "best film of the year produced in any country" by the National Board of Review of Motion Pictures. It is a prison camp story of the war, based on the director's own experiences.

ATLAS THEATRE With a universal appeal to old and young and every type of movie-fan, "The Mikado," now showing at the Atlas Theatre, is a rare treat in sight and sound. Filmed in exotic Technicolor, the richness of the costumes and the Oriental settings and backgrounds constitute a rare feast of coloring and beauty.

COLUMBIA THEATRE Tony Martin and Marjorie Weaver romance to the tunes of Pollack and Mitchell's song hits in the Twentieth Century-Fox film, "Kentucky Moonshine," starring the Ritz Brothers, which is the current feature attraction at the Columbia Theatre.

PLAZA THEATRE Tom Walls and Renee Saint-Cyr are now at Plaza Theatre starred in "Strange Boarders," an exciting and amusing comedy-drama. The supporting cast includes Nina Boucicalt, Googie Withers, George Curzon and Ronald Adam. It was directed by Herbert Mason.

COLUMBIA
TODAY and WEDNESDAY
The Ritz Brothers
KENTUCKY MOONSHINE
TONY MARTIN Marjorie WEAVER
PLUS
ROBERT PAIGE
"HIGHWAY PATROL"
EXTRA — FOX NEWS

AROUND the DIAL

10.00 a.m.—The arrival of Their Majesties at the City Hall, where they will be greeted by Mayor and Mrs. Andrew McGavin, will be described. CFCT, CBR.

10.40 a.m.—Their Majesties' arrival and the address of Premier T. D. Pattullo will be heard at this time. CFCT, CBR.

12.00 noon—The finish of the Indianapolis Speedway Race will be described. KJR.

2.00 p.m.—His Majesty, King George VI, will speak from the British Columbia Government luncheon in the Empress Hotel ballroom. CFCT, CBR, KJR, KIRO.

2.30 p.m.—A description of the presentation of the King's Color to the Royal Canadian Navy, by His Majesty, will be featured from Beacon Hill Park. CFCT, CBR.

6.30 p.m.—A commentary on the visit of Their Majesties to this city will be given by Bruce Hutchison on his "Scrub Oak Hollow" broadcast. CFCT, CBR.

7.15 p.m.—A rebroadcast of the day's highlights of the visit of the King and Queen to Victoria will be given. CFCT, CBR.

(The following programmes are compiled by the various broadcasting companies and are subject to change.)

CFCT, Victoria, B.C. (1450 Keys.)

8.00 a.m.—Morning Salute
8.15 a.m.—Breakfast News
8.30 a.m.—Musical Chronometer
9.00 a.m.—Morning Classics
9.30 a.m.—To be announced
10.00 a.m.—City Hall Reception
10.30 a.m.—Royal Parade
10.40 a.m.—Legislative Buildings Visit
11.00 a.m.—Cathedral Bells
11.45 a.m.—Symphony Hour
12.30 p.m.—Midday News
12.45 p.m.—Noonhour Varieties
1.25 p.m.—World Bookman
1.30 p.m.—Melody Time
2.00 p.m.—His Majesty The King
2.30 p.m.—Presentation of Color, Beacon Hill
3.00 p.m.—Cathedral Bells
3.15 p.m.—Concert Hour
4.00 p.m.—Light Opera Gems
4.30 p.m.—Tea Time Tunes
5.00 p.m.—Royal News Reports
5.15 p.m.—Yesterday's Hits
5.30 p.m.—Art Fairey, piano
8.00 p.m.—Radio Birthday Party
8.30 p.m.—Scrub Oak Hollow, Bruce Hutchison
6.45 p.m.—Classic Album
7.00 p.m.—News Summary
7.15 p.m.—Rebroadcast of Day's Activities
8.00 p.m.—Story [illegible]
8.15 p.m.—Cathedral Bells
8.30 p.m.—To be announced
8.45 p.m.—Royal Fireworks Pageant

CJOR, Vancouver, B.C. (600 Keys.)

8.00 a.m.—News
8.15 a.m.—Ranch Boys
8.30 a.m.—Old Ranger's Cabin
9.00 a.m.—Shut-In Programme
9.15 a.m.—Gospel Cycle
9.30 a.m.—The Gospel Singer
9.45 a.m.—The Goldbergs
10.00 a.m.—Stocks
10.05 a.m.—Popular Interlude
10.15 a.m.—Kitchen
10.30 a.m.—Good Morning Neighbor
10.45 a.m.—Peter McGregor
11.00 a.m.—News
11.15 a.m.—Royal Visit
12.00 noon—Ballad Man
12.15 p.m.—Voices, Mean Dollars
12.30 p.m.—Smilin' Jack
12.45 p.m.—Melody Time
1.00 p.m.—Famous Voices
1.15 p.m.—Musical Workshop
1.30 p.m.—Bie's Notebook
2.00 p.m.—Royal Visit
3.00 p.m.—Life Can Be Beautiful
3.15 p.m.—Ma Perkins
3.30 p.m.—Pepper Young's Family
3.45 p.m.—Vic and Sade
4.00 p.m.—Anything Goes
4.30 p.m.—The Buccaneers
4.45 p.m.—Phil Harris Orchestra
5.00 p.m.—Smilin' Billy B[illegible]
5.15 p.m.—On With the Dance
5.30 p.m.—The Melodeers
5.45 p.m.—Hawaii Waves
6.00 p.m.—The Monitor
6.15 p.m.—Concert Hall
6.45 p.m.—Music Graphs
7.00 p.m.—News
7.15 p.m.—Late Sports Review
7.30 p.m.—Serenade in the Night
7.45 p.m.—Green Gold
8.00 p.m.—News
8.15 p.m.—William J. Neller
8.30 p.m.—Baseball Broadcast
10.30 p.m.—News
10.45 p.m.—Leo Smith's Orchestra
11.00 p.m.—Dance Hour

C.B.C. NETWORK

8.00 a.m.—Indianapolis Race
8.30 a.m.—String Orchestra.
9.00 a.m.—The Happy Gang
9.30 a.m.—Road of Life
9.45 a.m.—The Toronto Trio
10.00 a.m.—Big Sister
10.15 a.m.—The Life and Love of Dr. Susan
10.30 a.m.—Little Variety Show
11.00 a.m.—Concert Orchestra
12.00 noon—Club Matinee
12.45 p.m.—Lend Me Your Ears
1.00 p.m.—News
1.10 p.m.—Melody Lane
1.15 p.m.—Nothing But the Truth
1.30 p.m.—To be announced
1.45 p.m.—Closing Stock
2.00 p.m.—King George VI speech
2.15 p.m.—Victoria Westminster Chimes
2.30 p.m.—Presentation of Color, Beacon Hill
3.00 p.m.—La Salle Orchestra
3.30 p.m.—Russian Vagabonds
4.00 p.m.—Melody Rendezvous
4.30 p.m.—Melody in Music
5.00 p.m.—Summer Concert
5.30 p.m.—Supper Dance
6.00 p.m.—Geoffrey Waddington
6.30 p.m.—Royal Visit to Victoria, Bruce Hutchison
6.45 p.m.—Folk Songs
7.00 p.m.—The News
7.15 p.m.—The Royal Visit Today
7.30 p.m.—Big Town
8.00 p.m.—Dick Powell's Show
8.30 p.m.—Adventures of a Public Health Nurse
8.45 p.m.—Johnny Messner's Orchestra
9.00 p.m.—Stag Party
9.30 p.m.—Recital Series
9.45 p.m.—The News
10.00 p.m.—Russell Brown
10.15 p.m.—Musical Contrasts
10.30 p.m.—Dick Aurandt's Orchestra
10.45 p.m.—Nightcap Yarns
11.00 p.m.—Harry Owen's Orchestra
11.30 p.m.—Symphonic Strings

N.B.C.-KPO RED NETWORK
(KHQ-KGW-KFI-KPO-KOMO)

8.00 a.m.—Morning Reveries (KOMO)
8.15 a.m.—The O'Neills
8.30 a.m.—Where to Look for Health
9.00 a.m.—Farm Talk
9.15 a.m.—Fetta Pair (KOMO)
9.30 a.m.—Words and Music
9.45 a.m.—Dr. Kate
10.00 a.m.—Betty and Bob
10.15 a.m.—A Grandchild's Daughter
10.30 a.m.—Vagrant Lady
10.45 a.m.—Hymns of All Churches
11.00 a.m.—Mary Marlin
11.15 a.m.—Ma Perkins
11.30 a.m.—Pepper Young's Family
11.45 a.m.—Guiding Light
12.00 noon—Backstage Wife
12.15 p.m.—Stella Dallas
12.30 p.m.—Vic and Sade
12.45 p.m.—Girl Alone
1.00 p.m.—Midstream
1.15 p.m.—Houseboat Hannah
1.30 p.m.—Smilin' Ed McConnell
1.45 p.m.—Adopted Daughter
2.00 p.m.—Opening Hollywood Park Race Track
2.15 p.m.—I Love a Mystery
2.30 p.m.—Woman's Magazine of the Air
3.00 p.m.—Easy Aces
3.15 p.m.—Mr. Keen
3.30 p.m.—To be announced
3.45 p.m.—Statler Orchestra
4.00 p.m.—United States Army Band
4.30 p.m.—Moods and Music
5.00 p.m.—Melody and Madness
5.30 p.m.—Fibber McGee
6.00 p.m.—Bob Hope
6.30 p.m.—Uncle Walter's Dog House
7.00 p.m.—Mr. District Attorney
7.15 p.m.—Vocal Varieties
7.30 p.m.—[illegible] Presents
8.00 p.m.—Extra Pair (KOMO)
8.15 p.m.—Artist Orchestra
8.30 p.m.—The Battle of the Sexes
9.00 p.m.—Carefree Carnival
9.30 p.m.—Studio Party (KOMO)
10.00 p.m.—News Flashes
10.15 p.m.—Musical Contrasts
10.30 p.m.—Music by Woodbury
11.00 p.m.—Harry Owen's Orchestra
11.30 p.m.—Francis Craig's Orchestra

N.B.C.-KGO BLUE NETWORK
(KGO-KJR-KHX-KFSD-KGA)

8.00 a.m.—Indianapolis Race
8.30 a.m.—National Farm and Home Hour
9.15 a.m.—Airliners Today
9.30 a.m.—News Reporter (KJR)
9.45 a.m.—A Woman's Wonders (KJR)
10.30 a.m.—Cecil Sutter (KJR)
11.00 a.m.—Paradise Fair
11.00 a.m.—Salon Orchestra
11.45 a.m.—Norman Cloutier's Orchestra
12.00 noon—Indianapolis Speedway Race
12.15 p.m.—Club Matinee
12.30 p.m.—News Reporter (KJR)
12.45 p.m.—Department of Agriculture
1.00 p.m.—Cowboy Joe (KJR)
1.15 p.m.—To be advised
1.30 p.m.—Laird Trio
1.45 p.m.—Rita Rio's Orchestra
2.00 p.m.—King George VI speech
2.45 p.m.—Salvation Army Programme (KJR)
3.00 p.m.—Biltmore Rendezvous
3.15 p.m.—Howard Mulholland
3.30 p.m.—Songs at Eventide
4.00 p.m.—Melody Rendezvous
4.30 p.m.—Information Please
5.00 p.m.—Summer Concert
5.30 p.m.—True Stories
6.00 p.m.—Scandinavian Reporter (KJR)
6.15 p.m.—News Reporter (KJR)
6.30 p.m.—The Inside Story
7.00 p.m.—Greater Washington Hour (KJR)
7.30 p.m.—Organ Melodies (KJR)
7.45 p.m.—Between Rounds (KJR)
8.00 p.m.—Jan Savitt's Orchestra
8.15 p.m.—Ambassador's Orchestra
8.30 p.m.—McAlpin Orchestra
9.00 p.m.—News
9.15 p.m.—Ambassador Orchestra
9.30 p.m.—Sheridan Orchestra
10.00 p.m.—Earl Smith's Orchestra
10.30 p.m.—Dancing With Clancy
11.00 p.m.—Paul Carson
11.15 p.m.—Fishing News (KJR)
11.20 p.m.—Music You Want

COLUMBIA NETWORK
(KVI-KIRO-KFPY-KOIN-KNX-KSL)

8.00 a.m.—Indiana Speedway Race
8.15 a.m.—Her Honor, Nancy James
8.30 a.m.—Romance of Helen Trent
8.45 a.m.—Our Gal Sunday
9.00 a.m.—The Goldbergs
9.15 a.m.—Life Can Be Beautiful
9.30 a.m.—Weather
9.45 a.m.—Pet Milky Way
10.00 a.m.—Big Sister
10.15 a.m.—Aunt Jenny's Stories
10.30 a.m.—Feminine Forum
10.45 a.m.—When a Girl Marries
11.00 a.m.—Columbia Concert Orchestra
11.30 a.m.—Tonic Tunes
11.45 a.m.—News at Noon
12.00 noon—Pretty Kitty Kelly
12.15 p.m.—Myrt and Marge
12.30 p.m.—Hilltop House
12.45 p.m.—Stepmother
1.00 p.m.—Scattergood Baines
1.15 p.m.—Life and Love of Dr. Susan
1.30 p.m.—Singin' Sam
1.45 p.m.—March of Games
2.00 p.m.—King George VI speech
2.15 p.m.—Lost and Found
2.30 p.m.—Musical Interlude
3.00 p.m.—Tea Dance
3.15 p.m.—The Job Finder
3.30 p.m.—Helen Menken in Second Husband
4.00 p.m.—Tea for Two
4.15 p.m.—America Prays for Peace
4.45 p.m.—Howard Cotterall
5.00 p.m.—Dick Aurandt's Orchestra
5.30 p.m.—Benny Goodman
6.00 p.m.—Talk on Antiques
6.15 p.m.—Jeffrey Waddington
6.30 p.m.—Doris Rhodes
6.45 p.m.—Maury Rider's Sport Reviews
7.00 p.m.—Amos 'n' Andy
7.15 p.m.—Jimmy Fidler
7.30 p.m.—Big Town
8.00 p.m.—Tuesday Night Party
8.30 p.m.—We, the People
9.00 p.m.—Tommy Thomas
9.15 p.m.—Fomer and Farley Orchestra
9.30 p.m.—Henry King's Orchestra
9.45 p.m.—Night Extra
10.00 p.m.—Erwin Yeo, organist
10.15 p.m.—Dick Aurandt's Orchestra
10.45 p.m.—Nightcap Yarns
11.00 p.m.—In a Sentimental Mood
11.15 p.m.—Sterling Young's Orchestra
11.30 p.m.—Archie Bleyer's Orchestra
12.00 m.—Concert Hour
1.00 a.m.—Night Owls

MUTUAL-DON LEE NETWORK
(KOL, Seattle)

8.00 a.m.—Sons of the Pioneers
8.15 a.m.—Haven of Rest
8.45 a.m.—Fireside [illegible]
9.00 a.m.—Party Jean Health Club
9.15 a.m.—Bessie Cummins's Orchestra
9.30 a.m.—Sons Flashes
9.45 a.m.—Quartette Time
10.00 a.m.—Palmer Orchestra
10.15 a.m.—True Stories
10.30 a.m.—Stanley Franklin
11.00 a.m.—Poet's Week
11.15 a.m.—Tire Four Time
11.30 a.m.—Gene Brother's Orchestra
11.45 a.m.—Leo Freudberg's Orchestra
12.00 noon—News Flashes
12.15 p.m.—Moods in Music
12.30 p.m.—Two Keyboards
12.45 p.m.—Hawaiian Melodies
1.00 p.m.—The Monitor Views the News
1.15 p.m.—Myrt and Marge
1.30 p.m.—Tales of Time
2.00 p.m.—Party Jean Health Club
2.15 p.m.—Airliners.
2.45 p.m.—National Emergency Council.
3.00 p.m.—Pacific Parade
3.30 p.m.—Let's Play Bridge
3.45 p.m.—Johnson Negro Choir.
4.00 p.m.—Matter of Fact.
4.30 p.m.—Merton Gould's Orchestra
5.00 p.m.—YAR Concert
5.15 p.m.—Old Heidelburg Concert
5.30 p.m.—Melody Trail.
5.45 p.m.—Adventures of Gen. Shafter Parker
6.00 p.m.—The Green Hornet
6.30 p.m.—News Flashes
6.45 p.m.—Phantom Pilot
7.00 p.m.—The Johnson Family.
7.15 p.m.—Don Ishmail at the Organ.
7.30 p.m.—Croonaders
7.45 p.m.—Dick Jurgen's Orchestra.
8.00 p.m.—Frank and Archie
8.15 p.m.—Scrapbook Stories.
8.30 p.m.—Home Town
9.00 p.m.—A-S News
9.15 p.m.—Fulton Lewis, Jr.
9.30 p.m.—Youth Speaks to America.
10.00 p.m.—Phil Harris' Orchestra
10.30 p.m.—Buddy Rogers' Orchestra.
11.00 p.m.—News Flashes
11.15 p.m.—Jack McLean's Orchestra.
11.30 p.m.—The Squires
11.45 p.m.—Midnight Matinee

NEW OFFICERS OF LODGE INSTALLED

W. D. Murgatroyd Succeeds D. Flintoff as Regent of Majestic Council, Royal Arcanum

The Elks' Hall, Douglas Street, was the scene of an impressive ceremony on Monday night when the newly elected officers of Majestic Council No. 1513, Royal Arcanum, were installed. The new slate of officers for the ensuing year consists of the following: Regent, W. D. Murgatroyd; vice-regent, R. B. Crombie; orator, S. Hole; past regent, D. Flintoff; chaplain, E. Estlin; guide, F. Watkin; warden, H. Maddaford; sentry, G. Brake; secretary, D. W. Spence; collector, J. J. Stewart; treasurer, K. T. Hughes; trustees, E. Blair, F. Millan and F. Howland.

The ceremony was conducted in an able and dignified manner by Deputy Grand Master H. G. Applegate, who also presented Douglas Flintoff, the retiring regent, with the past regent's jewel, at the same time complimenting him on his successful term of office.

BANQUET HELD

At the close of the meeting a banquet was held, followed by a concert. The youngest and newest member, Alan Clegg, was one of the soloists, while James McGrath delighted his audience with patriotic songs and monologues. Ernest Crockford, another member, entertained with magic and ventriloquism. At the previous meeting, May 8, Majestic Council's degree team was judged by Thomas J. L. Kennedy, supreme committeeman, of Seattle, at which session twelve new members were inducted. Since that date four more candidates have been admitted. The team was rated very high in the competition and was extolled by the judge as the "Jewel of the Pacific Coast" among the Royal Arcanum Councils of the West.

NORTH AMERICAN LIFE
J. W. Hudson, C.L.U.
District Manager
205 Scollard Building
ESTABLISHED 1881 — SOLID AS THE CONTINENT — A MUTUAL COMPANY
ALL PROFITS FOR POLICYHOLDERS

YANKS AND CINCINNATI INCREASE LEAGUE LEADS

NEW YORK DEFEATS BOSTON CLUB, 6-1; REDS BEAT CHICAGO

McCarthy's Crew Goes Six and One-Half Games Ahead of Red Sox—Cincy Nine Downs Cubs, 6-3—Pirates Blank Cardinals, 7-0—New York Giants Nose Out Philadelphia

By The Canadian Press

New York Yankees increased their lead in the American Baseball League yesterday to six and one-half games, downing Boston Red Sox, 6-1. The Yankee infield came up with four smartly executed double plays to cut off potential runs.

Detroit Tigers scored a sweep of their three-game series with St. Louis Browns by capturing a thirty-one-hit slug fest 10-9. Frank Higgins scored Ralph Kress with the winning run with a robust double after two men were gone in the ninth.

Philadelphia Athletics beat Washington Senators, 5-4, handing Washington its fifth straight loss.

Lee Grissom held Chicago Cubs to five hits as Cincinnati Reds, with a five-run splurge in the eighth, won 6-3 for their fourteenth National Baseball League victory in fifteen starts.

Gabby Hartnett, Cubs manager, said the latter half of the game was played under protest against an umpire's decision.

CARDS GO UNDER

Pittsburgh Pirates shoved the St. Louis Cardinals deeper into second place while they moved into third position with a 7-0 shutout behind the eight-hit pitching of Bob Klinger.

The Cardinals executed the first triple play in the majors this season in the first inning. With runners on first and second, Rizzo bounced to Don Gutteridge, who touched third, then threw to Stu Martin, forcing the man at second, and Martin's throw to first caught Rizzo.

Forrest Pressnell came near a perfect pitching job, limiting Boston Bees to two hits as he hurled the Dodgers to their fourth straight victory, 1-0.

The Dodgers run came in the eighth inning and was started by Pressnell himself, when he beat out a hit behind second base.

Harry Danning's double in the sixth, driving in two runs, was the blow that gave New York Giants their third straight victory over the Phillies 7-5. The Giants made six runs in two innings.

AMERICAN LEAGUE

		R	H	E
New York	010 030 200—	6	9	3
Boston	010 000 000—	1	3	2

Batteries: Hadley, Murphy and Dickey; Bagby, Heving, Wade and Desautels, Peacock.

		R	H	E
St. Louis	102 112 020—	9	15	1
Detroit	103 003 021—	10	16	2

Batteries: Lawson, Gill and Glenn, Sullivan; McKain, Fischer, Coffman, Thomas and York.

		R	H	E
Philadelphia	011 200 001—	5	11	0
Washington	110 020 000—	4	13	2

Batteries: Ross, Dean and Brucker; Krakauskas, Kelley and Ferrell.

NATIONAL LEAGUE

		R	H	E
Chicago	000 010 002—	3	5	1
Cincinnati	000 010 05x—	6	10	1

Batteries: Lee, Whitehill, J. Russell and Hartnett; Grissom, Davis and Lombardi.

		R	H	E
Pittsburgh	013 002 001—	7	14	0
St. Louis	000 000 000—	0	8	1

Batteries: Klinger and Berres; Weiland, McGee, P. Dean and Owen, Franks.

		R	H	E
Boston	000 000 000—	0	2	0
Brooklyn	000 000 01x—	1	6	1

Batteries: Lanning and Lopez; Pressnell and Todd.

		R	H	E
New York	003 003 001—	7	11	1
Philadelphia	010 110 200—	5	10	2

Batteries: Castleman, Salvo and Danning; Hollingsworth, Poindexter and Davis.

POSTPONEMENTS

National — None. Four games scheduled.

American—None. Three games.

International—Toronto at Montreal (rain). Three games (two night).

American Association—None. Two night games.

Pacific Coast League—Open date (teams traveling).

INTERNATIONAL LEAGUE

SYRACUSE, N.Y., May 29 (AP)—Scoring all their runs in the first inning, Baltimore Orioles notched a 4-2 win over Syracuse in their series opener before 2,000 tonight.

	R	H	E
Baltimore	4	6	1
Syracuse	2	5	3

Batteries: Tising and West; Kleinhans, Midkiff and Bottarini.

AMERICAN ASSOCIATION

Ten innings—	R	H	E
St. Paul	7	12	3
Minneapolis	8	9	0

Batteries: Chelini, Hansl and Pasek; Ulrich, Tauscher, Butland and Denning.

Only games scheduled.

SUNDAY'S RESULTS

National League

St. Louis 6, 4; Cincinnati 5, 8.
Chicago 6, Pittsburgh 2.
Brooklyn 16, Boston 12.
New York 7, Philadelphia 2.

American League

Detroit 6, St. Louis 2.
Cleveland 6, Chicago 0.
New York 9, Philadelphia 5.
Boston 12, Washington 7.

Coast League

Seattle 3, 6; San Diego 12, 2.
Los Angeles 5, 3; San Francisco 3, 0.
Portland 9, 3; Sacramento 4, 4.
Oakland 5, 2; Hollywood 2, 1.

INTERNATIONAL LEAGUE

Baltimore 4, 5; Jersey City 3, 13.
Buffalo 13, 4; Rochester 3, 7.
Toronto 3, Montreal 3 (first game tie, called end fifth account rain. Second game postponed account rain).
Newark 3, Syracuse 4.

Four Point Landing for Net Player

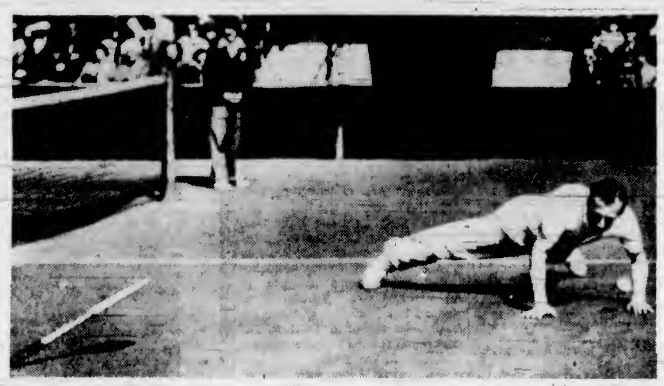

Walter Malfroy, New Zealand Player, Is Down on All Fours After Trying to Make a Difficult Return in the Match Against Great Britain in the Second Round of the Davis Cup Competition at Brighton, England. However, Malfroy Got Back on His Pins to Defeat His British Opponent.

Baer and Nova to Wind Up Training For Crucial Bout

Principals in Thursday's Fight in New York Will Finish Camp Sessions Today—Nova Confident of Defeating ex-Champion of the World—Baer Is Slight Favorite

NEW YORK, May 29 (AP)—Lou Nova is in a big hurry to get by Maxie Baer at Yankee Stadium Thursday night so he can get a crack at Joe Louis.

Of course, Maxie figures to have something to say about this when he and Lou tangle for fifteen rounds or less, but Nova's chief worry now is that somebody will get to the heavyweight champion before him. He's convinced the Brown Bomber is "ripe to be taken"—and he wants to be the taker.

This sudden feeling of confidence where Louis is concerned came as a distinct surprise. Before he defeated Tommy Farr last Winter, Lou said he didn't think he'd be ready for Joe for a year or so. He gives you two reasons for the sudden change of heart.

The first is that the Farr fight convinced him he could go fifteen rounds. The second came about when he saw Louis training for his fight with Jack Roper in California. He took a good look and speedily summoned Manager Carlin into conference.

"Get me that Louis in a hurry," he demanded. "He's wide open to be hit."

"Why, do you know," Lou said today, "I almost passed out when Roper tagged Joe with a left hand in their fight. I thought his number was up then. I don't think Tony Galento can do it. That's why I'm in a rush."

Nova figures he'll get Baer that Louis will flatten Galento June 28, and that, as Promoter Mike Jacobs has promised, the two winners will meet in September.

Nova took things easy today at his training camp and will have a final workout tomorrow. Baer had a mild drill and also will wind up tomorrow. Baer remains a slight favorite to win the decision by most of the experts here.

Edmonton Cage Team Registers One-Sided Win

EDMONTON, May 29 (CP)—Edmonton Grads, playing without their star centre, Noel MacDonald, defeated Chicago Queen Anne Aces, 41-29, here tonight, in the opening game of a three-game series in defence of the Underwood Women's International Basketball Trophy. The second game of the series, to be decided on total points, will be played Wednesday.

CRICKETERS WILL TRAVEL TO ENGLAND

School Students From Eastern Canada to Make Extended Tour

TORONTO, May 29 (CP).—J. R. Henderson, Upper Canada College, Toronto, will captain a cricket team of fifteen Canadian private school students to tour England this Summer, under the auspices of the Overseas Education League. In charge of J. C. Ashburner, Ridley College, St. Catharines, the boys will leave Quebec June 30, returning in mid-August.

Matches will be played against English public schools teams, with the highlight of the tour scheduled for July 29 at the famous Lord's ground in London, when the Canadians will oppose a select English eleven in a one-day match on the invitation of the Marylebone Cricket Club, cricket's governing body.

The team selected to represent Canadian schools was chosen by a committee under the chairmanship of Hon. R. C. Matthews, Toronto.

In addition to Henderson, the boys chosen for the trip are J. H. H. Scandrett (vice-captain), L. J. Ashburner, P. Evans and L. G. Langley, Ridley College; H. R. Gallie, N. A. Urquhart and J. G. Whittingham, Upper Canada College; A. B. Cayley and T. A. Seagram, Trinity College School; H. Archibald and D. M. McClelland, St. Andrew's College; I. A. Barclay, Ashbury College, Ottawa; A. Fleck, Shawnigan Lake School, B.C., and A. Johnston, Brentwood College, B.C.

The team will return with an English public schools team, under P. M. Heywood, which will tour Canada during August and September.

The English itinerary of the Canadian schoolboys follows: July 8 and 10, Winchester; July 11 and 12, Sherborne; July 13, Clifton; July 14, Cheltenham; July 15 and 16, tour of the Wye Valley; July 17, Malvern; July 18, Marlborough; July 19, Oxford; July 20, R.A.S.C., Aldershot; July 22, Charterhouse; July 25, Cranleigh; July 26, Tonbridge; July 27, King's, Canterbury; July 29, Lord's. From July 21 to July 27 the boys will be guests of Sir Paul Latham, M.P., at Hurstmonceux Castle, Sussex.

SCOTTISH XI WINS TUSSLE AT ST. LOUIS

Touring Footballers Trim American Squad by a 10-to-2 Score

ST. LOUIS, May 29 (AP)—The touring Scottish International All-Star soccer team routed a team of St. Louis All-Stars 10-2 before a crowd of 7,500 persons.

The invaders lived up to every bit of praise that has been heaped upon them since their American debut.

Leading their attack was Archie Garrett, who scored seven of the ten goals. He performs at centre forward and his accuracy in shooting was phenomenal.

The Scots held a 3-1 lead at the half, and in the second half Garrett scored five times. The other two goals in this period were scored by Gillies and the other first-period point came on a long, low shot by McDonald.

The first St. Louis score resulted from a penalty kick and the last one was driven in near the end of the game by Buff Donelli, forward.

The teams:

Scottish Internationals: Dawson; Ellis, Carabine; A. McNab, Lyons, McKenzie; Gillies, McAvoy, Garrett, McDonald and Caskie.

St. Louis All-Stars: Ducker; Mrnka, Thompson; Pearson, Watson, Cooney; Wolf, Donelli, McDermott, Gonsavles and MacNab.

FREDDY PAINTER RETAINS HONORS

Defeats Harold Pretty in Gorge Vale Golf Club Final by 5 and 4 Margin on Sunday

Taking an early lead and protecting it the rest of the journey, Freddy Painter retained his Gorge Vale Golf Club championship on Sunday by defeating Harold Pretty, a former titleholder, in the scheduled thirty-six-hole final, 5 and 4. Dave Hurdle, skipper of the club, refereed the match, which was witnessed by a large gallery. At the conclusion of the title event and other matches Dr. D. M. Baillie, president of the club, presented the prizes to the winners.

Other flight results follow:

Second—R. A. F. Miller beat W. H. Liddiard, 3 and 2.

Third—D. W. Morry beat R. Doherty, 2 and 1.

Fourth—C. Hulke beat Bob Randall, 1 up.

Fifth—H. Mann beat H. Philbrook, 4 and 3.

BASEBALL LEADERS

By The Associated Press

The three leading batters in each league follow:

	G	AB	R	H	Pct
J. Martin, Cardinals	2[illegible]	83	19	31	373
Arnovich, Phillies	35	134	20	49	366
Hoag, Browns	[illegible]	136	24	[illegible]0	362
McQuinn, Browns	35	143	27	[illegible]	357
Keltner, Indians	31	[illegible]	16	41	350
Lombardi, Reds	33	130	11	45	346

HOME RUNS

American League—Greenberg, Tigers, 9; Selkirk, Yankees, 9.

National League—Camilli, Dodgers, 10; McCormick, Reds, 9.

RUNS BATTED IN

American League—Wright, Senators, 34; Hoag, Browns, 32; Williams, Red Sox, 32.

National League—Goodman, Reds, 36; McCormick, Reds, 32.

BASEBALL STANDINGS

NATIONAL LEAGUE

	W.	L.	Pct.
Cincinnati	25	11	.694
St. Louis	21	13	.618
Pittsburgh	18	17	.514
Chicago	18	18	.500
Brooklyn	15	17	.469
New York	16	19	.457
Boston	14	20	.412
Philadelphia	11	23	.324

AMERICAN LEAGUE

	W.	L.	Pct.
New York	28	6	.824
Boston	20	11	.645
Chicago	18	15	.545
Cleveland	17	15	.531
Detroit	15	21	.417
Washington	13	21	.382
Philadelphia	12	21	.364
St. Louis	11	24	.314

WESTERN LEAGUE

	W.	L.	Pct.
Tacoma	20	13	.606
Spokane	21	15	.583
Vancouver	18	14	.563
Yakima	20	16	.556
Wenatchee	17	17	.500
Bellingham	7	28	.200

INTERNATIONAL LEAGUE

	W.	L.	Pct.
Rochester	21	13	.618
Jersey City	23	15	.605
Newark	21	16	.568
Syracuse	18	20	.474
Montreal	17	19	.472
Baltimore	16	18	.471
Buffalo	14	17	.452
Toronto	12	24	.333

AMERICAN ASSOCIATION

	W.	L.	Pct.
Kansas City	27	12	.691
Minneapolis	23	15	.604
Milwaukee	23	19	.547
Indianapolis	20	20	.500
Columbus	19	20	.486
St. Paul	17	20	.459
Louisville	15	21	.415
Toledo	12	29	.291

COAST LEAGUE

	W.	L.	Pct.
Los Angeles	37	22	.627
Seattle	35	24	.593
San Francisco	32	27	.542
Oakland	26	30	.464
San Diego	25	29	.463
Hollywood	26	32	.448
Sacramento	23	31	.426
Portland	23	32	.418

LINCOLN FIELDS RACING

LINCOLN FIELDS, May 29.—Results here today follow:

FIRST RACE—S[illegible] furlongs:
Threadneedle (Robertson) $8.20 $4.80 $3.80
Pelter (Parisot) 5.20 3.40
Un [illegible] 5.40
Time, 1:16 4-5. Also ran: Wood, Ennn, Abanico, Rue [illegible].

SECOND RACE—Six furlongs:
Colonel [illegible] (Anderson) $6.20 $3.20 $2.20
[illegible] (Yarberry) 3.20 2.40
Flirt [illegible] (Robertson) 2.40
Time, 1:17 4-5. Also ran: [illegible], Pou[illegible] King, Car[illegible], Golden Dixie, Mr. Mack.

THIRD RACE—One mile:
Transit Lady (Wallace) $19.80 $7.40 $3.20
Solar Hawk (Kurtsinger) 3.60 3.00
Park City (Hanke) 10.40
Time, 1:43 2-5. Also ran: Ro[illegible], Acidine, Black Peter, Merry Pete, High Po[illegible], Oleiginlate.

FOURTH RACE—Six furlongs:
Chief Menteur (Wallace) $4.00 $3.20 $2.60
Marsalo (Ryan) 9.40 5.00
St. Cloud (Yarberry) 4.00
Time, 1:16 4-5. Also ran: A[illegible], B[illegible], Carrollian, Charmina, Sir [illegible], Orbed.

FIFTH RACE—Six furlongs:
Pomeletus (Anderson) $6.80 $3.40 $2.60
Maleman (Ryan) 4.[illegible]0 3.20
Ladfield (Snyder) 4.00
Time, 1:16 1-5. Also ran: Stanton, Supreme Flag, Wild Pigeon, Black River.

SIXTH RACE—Mile and one-sixteenth:
Tra[illegible] (Hanke) $11.80 $7.00 $5.00
Butter Beans (Wallace) 5.00 3.80
Iolene (Ryan) 4.20
Time, 1:[illegible] 2-5. Also ran: Labor Day, Brilliant Rose.

SEVENTH RACE—Six furlongs:
Shasta Pi[illegible] (Caffarella) $15.60 $7.20 $4.60
Idea, Fans (Hanke) 4.00 2.80
Robert's Heel (Wallace) 2.60
Time, 1:[illegible]. Also ran: B[illegible], Madam Gra[illegible], Poetic, [illegible] B.

EIGHTH RACE—Mile and [illegible]:
[illegible] K[illegible] (Berman) $6.80 $4.00 $2.20
Palan (Parisot) 4.80 3.80
Queenie (South) 4.00
Time, 1:[illegible]. Also ran: Overplay, Luc, Highman, Bombastic.

SPEED ACES RACE TODAY

Demons of the Race Track To Start in 500-Mile Auto Classic

INDIANAPOLIS, May 29 (AP)—Indianapolis' annual battle of speed—a daring test of men and motors that brings upward of $35,000 to the winner and a new crop of hard luck stories from thirty-two other drivers—will be fought tomorrow before a crowd that may reach 150,000.

At 8 a.m. P.S.T. a bomb bursting high in the air will send thirty-three of America's greatest race drivers into the twenty-seventh annual 500-mile classic at the Indianapolis motor speedway.

There is no outstanding favorite, but if the winner should be Floyd Roberts, of Van Nuys, Calif., he would be the first man to win two Indianapolis races in a row. He won last year with a new 500-mile record of 117.2 miles an hour.

If Louis Meyer, of Huntington Park, Calif., should catch the checkered winner's flag he would become the only four-time winner. His three previous triumphs already stand as a record.

Tonight Indianapolis was jammed with race fans as the drivers met at the speedway to receive their final instructions from race officials.

INTEREST POOR IN TRACK MEET

Island Inter-High School Attracts Small List Of Entries

With little interest shown by everybody concerned, a track and field meet, booked as the Vancouver Island Inter-High School championships, was run off Saturday afternoon at Macdonald Park by the Royal celebration committee. Not more than a dozen spectators attended, while Victoria High School was the only institution really on hand with a group of athletes. Mount Douglas and Oak Bay Schools had one and two representatives respectively, while not a single entry was received from Up-Island. However, the few officials present ran off the events and then called it a day.

Results follow:

100 Yards, boys—1, J. Stewart, Victoria High; 2, W. Clark, Victoria High; 3, R. Dodwell, Oak Bay High.

220 Yards, boys—1, J. Stewart, Victoria High; 2, W. Clark, Victoria High; 3, J. Glover, Victoria High.

100 Yards, girls—1, M. Junket, Oak Bay High; 2, Barbara Mackay, Victoria High; 3, Phyllis Johnson, Victoria High.

880 yards, boys—N. Craig, Mount Douglas High; 2, A. Walker, Victoria High; 3, A. McKinnon, Victoria High.

Standing broad jump—1, Willis; 2, Brown; 3, Rathleau.

440 Yards, boys—1, Glover, Victoria High; 2, Craig, Mount Douglas High; 3, Brown, Victoria High.

120 Yards, hurdles—1, Brown, Victoria High; 2, Dodwell, Oak Bay High; 3, Rathleau, Victoria High.

Sack race—L. Brown, Victoria High; 2, Craig, Mount Douglas; 3, Glover, Victoria High.

880 Yards, medley relay—1, Stewart, Brown, Walker and Dodwell; 2, Clark, Glover, McKinnon and Willis.

CUBS MAKE DEAL WITH THE PHILS

CINCINNATI, May 29 (AP)—Manager Gabby Hartnett of the Chicago Cubs, anounced today the trade of Outfielder Joe Marty, Pitcher Walter Higbe and Pitcher Ray Harrell to the Philadelphia Nationals for Claude Passeau, big right-handed pitcher.

It was a straight trade with no cash involved.

Public improvement, being completed throughout the country cause hope that the Indians may reconsider and take the country back when it is in shape again.

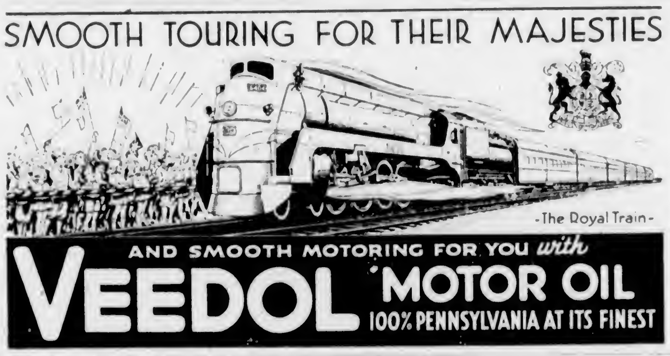

This advertisement is not published or displayed by the Liquor Control Board or by the Government of British Columbia.

IMPORTING
Good Spirits
SINCE 1692
HBC
FAMOUS
RUM
DEMERARA
26½ oz.
$3.75
Hudson's Bay Company.
INCORPORATED 2nd MAY 1670

This advertisement is not published or displayed by the Liquor Control Board or by the Government of British Columbia.

This advertisement is not published or displayed by the Liquor Control Board or by the Government of British Columbia

It's easy to say— "UDL RYE" Try it!

This advertisement is not published or displayed by the Liquor Control Board or by the Government of British Columbia.

COURTENAY WINS GAMES

NANAIMO, May 29.—Courtenay baseball team won both games in an exhibition double-header here on Sunday. They took the early game, 7-3, and the twilight fixture 10 to 5.

GREAT BRITAIN DROPS FIXTURE

NEW YORK, May 29 (CP).—Great Britain's polo team that will play the United States for the Westchester Cup in a series starting next Sunday suffered its first defeat in the East today. A strong Long Island side won, 10-4, on International Field, Old Westbury.

A thirty-two goal quartette, composed of a British spare, John Lakin, at No. 2, and three Americans, outplayed the British challengers.

Winning the singles by a lone point, 9½ to 8½, and then breaking even in the fourball matches, Victoria Golf Club took a one-point lead over the visiting Cowichan golfers in the first of the home-and-home series on Sunday at the Oak Bay links. The teams scored nine points each in the foursomes. A return match will be played Up-Island later in the year.

Victoria Drops 8-6 Verdict to Touring Colored Ball Team

Noel Morgan Poles Homer Over Pembroke Street Fence as Zulu Giants Defeat Local Nine—Roy Holden Pitches Good Ball—Play Again Tonight—Prince Rusto Delights Fans

African Zulu Giants, touring colored balltossers, who combine clever comedy with good baseball, opened their three-day stand last night at Royal Athletic Park with an 8-6 triumph over the Victoria All-Stars. The clubs will play again this evening at 5:45 o'clock, and meet in a third and final fixture on Wednesday at the same hour.

NOEL MORGAN

Locals turned in a vastly improved performance over their exhibitions of May 24, and played good ball behind the change-of-pace hurling of Roy Holden, Vancouver mound star. They displayed plenty of fight and were in the ball game all of the way.

Zulus, with a number of new men on their club, dished up some snappy baseball, and threw in considerable comedy for good measure. Little Prince Rusto, the club's comedian, had the fans in an uproar many times, his amusing antics getting many laughs from the crowd.

Giants punched out ten base hits from the offerings of Roy Holden, doing the heavy work for Victoria, while the locals got to Dea, speedball pitcher, for an equal number of safe blows. The highlight of Victoria's batting was Noel Morgan's homer over the Pembroke Street fence in the eighth inning with one mate on the cushions.

Visitors pushed across a pair of markers in the first frame, and were never headed. They added a trio of runs in the fourth inning, scored two more in the fifth and one in the sixth for a total of eight runs.

Victoria, held scoreless for five frames, bunched three hits in the sixth and made them good for a like number of runs. Art Chapman, playing centrefield, drove across two of the markers, who he singled to deep centrefield and sent Casey and Bridgewood scampering over the home plate.

Locals added a pair of markers in the eighth when Morgan poled out the only circuit smash of the evening. One man was on at the time. They bagged their final run in the ninth for an even half-dozen markers.

Hoos, new third sacker for the Zulus, topped their batting parade with three safeties, a double and two singles, out of three trips to the plate.

Barney Barnswell and Art Chapman led the Victoria hitters with two out of four.

Dea breezed five, while Holden sent six Zulus back to the dugout after swinging at the cool evening breeze.

Three double plays were made during the evening with the Victoria All-Stars being responsible for the odd one.

Score		R.	H.	E.
Zulu Giants	200 321 000	8	10	2
Victoria	000 003 021	6	10	2

Batteries: Dea and Rusto; Holden and Bridgewood.

Umpires: Holness and Newman.

New Opponent Is Signed for Bout With Thunderbird

DUE to the fact that the veteran Bob Kruse, Portland grappler, has gone into temporary retirement, Matchmaker Gil Heinekey announced yesterday that Fay Bell, well-known heavyweight along the Pacific Coast, has been booked to clash with Chief Thunderbird, Saanich Indian chief, in the eight-ten-minute-round main event on next Saturday night's mat card at the Royal Athletic Park. This will be the first card put on here since the boys left the Tillicum Club headquarters, Broad Street, some time ago. Plans are already under way for a six-round semi-windup and a special event, in which four new men will make their debut before Victorians. It is hoped to have Rocky Brooks, former local heavyweight wrestler, to referee all the bouts. Brooks is now living in Vancouver.

NEW POLICY INTRODUCED

Amateur Hockey Association Drafts Plans for Future Years

EDMONTON, May 29 (CP).—Financial policy of the Canadian Amateur Hockey Association—building up a reserve in good years to offset deficits in other seasons—was defended in a statement issued here tonight by President W. G. Hardy.

Emphasizing the association has no intention of building up a "tremendous reserve," the Edmonton university professor said the organization's financial policy was:

1. Keep enough reserve funds to make it safe if lean years come again.

2. Treat its participating clubs generously.

3. Pay administration costs, and set up a sufficient reserve.

4. Take the rest of its profits and use them for further development of hockey throughout Canada, particularly for midgets, bantams and juveniles.

The season just past was the third "good" season the C.A.H.A. has enjoyed since the "lean years that almost made it bankrupt." Professor Hardy asserted in answering "criticisms based on insufficient knowledge."

LOSES MONEY

At the end of the 1936 season the association's reserve had dropped to about $7,000 as a result of a succession of deficits, the statement said, adding "One more bad year and the C.A.H.A. would no longer have been able to finance Dominion-wide Allan Cup and Memorial Cup play-downs."

Dr. Hardy said that at the start of each season, before it is known whether the play-offs will be financially successful, the C.A.H.A. assumes heavy financial commitments. He added the hockey body was committed to pay traveling expenses and allowances to all clubs participating in junior and senior play-downs. One club received $9,150.25 while taking part in play-offs this year, he stated.

B.C. FOOTBALL ELEVEN WINS

Defeats San Francisco Squad in Second Game of California Tour

SAN FRANCISCO, May 29 (CP).—If it weren't for Don Cowan's chest, the British Columbia soccer football team would have shut out the San Francisco eleven without a point yesterday. As it was, the Canadians won by a 5-1 score, their second victory over San Francisco in an exhibition series here.

Cowan plays fullback for the touring Canadian squad. In the second half Harry Souza, of San Francisco, kicked one that caught Cowan on the chest. The ball was deflected at an angle and bounced off through the uprights for the lone San Francisco tally.

The Canadians, who won on Saturday, 8-3, will play the San Franciscans in the final game of the series tomorrow.

BROOKES GETS FINE CENTURY

Young Cricketer Scores 187 As Northamptonshire Wins Match

LONDON, May 29 (CP).—Northamptonshire won a county cricket championship match today—its first victory in the competition since 1935. Playing at Northampton the home county overwhelmed Leicestershire by an innings and 193 runs, scoring 510 for eight wickets, declared, against the losing team's totals of 134 and 183.

Twenty-three-year-old Denis Brookes compiled 187 runs for the highest score of his career. In Leicestershire's second innings W. E. Merritt, former New Zealand test player, captured nine wickets for 56 runs.

Close-of-play scores in other matches started Saturday:

Sussex 182 and 236 (Sims five for 106); Middlesex 264.

Essex 271 and 285 for five (O'Connor 118 not out); Worcestershire 155.

Surrey 208 and 301; Nottinghamshire 247 and 2 for no wickets.

Warwickshire 141 and 302 for seven (Dollery 133 not out); Derbyshire 234.

Kent 134 and 364 (Fagg 149, Steele six for 121); Hampshire 217.

Lancashire 300; Yorkshire 528 for eight wickets (Sutcliffe 165, Mitchell 136).

Somerset 247 and 201 for two; Gloucestershire 268.

Glamorgan 377 and 142 for eight; West Indies 253.

Oxford University 283 and 248 for six (Eagar 100 not out); Free Foresters 220.

WES FERRELL RELEASED

NEW YORK, May 29 (CP).—Wes Ferrell, thirty-one-year-old veteran righthander, was handed his unconditional release by the New York Yankees today.

Since Ferrell is a ten-year-man in major league service he is free to negotiate with any other club in either league. He signed with the Yankees last August after being released by Washington Senators.

MAINLANDERS GAIN 6-3 WIN IN POLO MEET

Gain Possession of Handsome Trophy With 6-3 Victory in Final Match

Establishing a 2-0 lead at the end of the second chukker, Vancouver Polo Club yesterday defeated Falkland, 6-3, on the infield at the Willows Exhibition grounds. The triumph gave the well-balanced Mainland team possession of the handsome perpetual trophy presented by Horace Beer, proprietor, of the Poodle Dog Cafe and one of Victoria's best known sportsmen.

Poloists representing the Sixty-Second Battery R.C.A., Duncan, won the final of the secondary series by blanking the Esquimalt Polo Club, 5-0, in the first game of yesterday's double programme.

The Vancouver-Falkland match was one to be desired, and the large final day crowd, many of whom sat in their automobiles to escape the strong wind which blew across the field, often applauded the clever plays of the two squads. The game was the best of the Royal celebration tournament, and a fitting conclusion to the inaugural meet.

GAIN EARLY LEAD

The eventual winners set up a 2-0 lead at the end of the second chukker, with Richard Wallace scoring once in each session. Clarence Wallace made it 3-0 soon after the start of the third chukker, before Ward scored the first marker for the Falkland poloists. The chukker ended with the score unchanged.

Falkland sliced the margin in the fourth chukker when Fulton registered the only marker. In the fifth session there was considerable hard riding with both squads battling like Trojans in an effort to score. Near the end of the period Richard Wallace scored his third marker to give the Mainlanders a 4-2 lead as the chukker ended.

Mainlanders outscored their opponents in the final period with Phillip and Blake Wallace marking up tallies. Ward chalked up the last score of the match and the final bell sounded with the score 6-3 in favor of the Vancouver Polo Club.

Commander C. H. R. Slingsby, tournament chairman, introduced R. W. Mayhew, M.P., who presented the many handsome awards. The Federal member for Victoria congratulated the players on their excellent sportsmanship and the various committees for their splendid work in making the tournament a success.

CUPS PRESENTED

Individual trophies, the gift of Lieutenant-Governor F. W. Hamber, were presented to the members of the Vancouver Polo Club, tournament champions, while the Sixty-Second Battery, R.C.A., Duncan, each received silver mugs donated by Mr. and Mrs. H. J. Fisher.

Special gifts were presented to Mrs. Denniston, Miss Sue Pike and Miss Betty O'Brien, members of the committee, in appreciation of their splendid work in connection with the tournament. Mrs. H. J. Fisher was presented with a bouquet on behalf of the committee.

Teams follow:

Vancouver Polo Club—Phillip Wallace, Richard Wallace, Blake Wallace and Clarence Wallace, David Wallace (spare).

Falkland Ranch Polo Club—Col. E. Poole, F. B. Ward, F. H. Wilmot and T. N. Fulton.

Sixty-Second Battery—Sergt. W. R. K. Matheson, Lieut. A. J. B. Bailey, Capt. R. M. Ferguson, Sergt. H. F. Carbery and Lieut. A. M. Appleby, Sergt. R. Shelly (spare).

Esquimalt Polo Club—Major Peddington, Miss Peddington, McKenzie and Deane-Freeman.

SEMI-FINALS ARE REACHED

LONDON, May 29 (CP).—The semi-final brackets in the European zone of the Davis Cup tennis competition were filled today when Belgium, Yugoslavia and Germany came through to join Great Britain, which entered the round of four last Saturday.

In the upper half of the draw Belgium completed its sweep of all five matches to defeat Norway and qualify to meet Yugoslavia, which sent Italy to the sidelines by a 3-2 count. Germany eliminated Sweden in the lower half and will meet Great Britain for the right to enter the final round.

Roderich Menzel scored Germany's deciding point with a 2-6, 6-3, 6-3, 6-3 decision over Sweden's Karle Schroeder. The Yugoslavia-Italy series was decided by Ferenc Puncec's 13-11, 6-1, 6-8, 6-3 victory over Vannie Cappone after their match had been postponed from Sunday because of darkness.

At Brussels, G. Naessart defeated J. Haanen 6-4, 6-1, 6-3 and P. Geelhand defeated S. Runde 6-1, 6-1, 6-0 to complete Belgium's clean sweep over Norway. Great Britain put out France on Saturday.

The winner of the European zone, expected to be either Great Britain or Germany, will meet the victor of the North American zone, in which Australia is the favorite. Then the winner of that series will challenge the United States for the trophy September 2.

SYDNEY WOODERSON TRAVELS FAST MILE

LONDON, May 29 (CP).—Sydney Wooderson, world mile record-holder at 4:06.4, rain the mile in 4:07.4 in the inter-counties track championships today.

The time has been bettered outdoors only by Wooderson's world record, Glenn Cunningham's 4:06.7 and 4:07.2 made by Archie San Romani and Don Lash.

Wooderson meets Cunningham at Princeton, June 17.

IS KILLED IN AUTO CRASH

Noted Worcestershire Cricketer Victim of Accident Sunday

CHELMSFORD, England, May 29 (CP).—C. H. Bull, thirty-year-old Worcestershire cricketer, was killed in a motor collision near here late last night. Four other players were in the car with Bull, but only J. S. Buller, wicketkeeper of the team, was seriously injured. He was taken to hospital with head and rib injuries.

The car crashed into the rear of a stationary lorry and was wrecked.

Worcestershire is playing its annual Whitsuntide county cricket match with Essex. Five years ago, Maurice Nichols, a Worcestershire player, was found dead in bed from a heart attack.

Bull, a professional, was a first-wicket batsman and scored 1,619 runs in the 1937 campaign. He failed to duplicate that form last year, scoring only 391 runs in twenty-five innings.

WELCOME TO OUR KING AND QUEEN

Kent's, Ltd.
641 YATES STREET

BRAKES
TESTING FREE
SPECIALIZED SERVICE
ALL TYPES OF BRAKES RELINING AND ADJUSTING
BOULTBEE (VICTORIA), LTD. 1100 YATES ST.

PLANS FOR LEGION

WARSAW, May 29 (CP-Havas).—Plans to create a Czecho-Slovak legion to fight for the liberation of Czecho-Slovakia were announced here today by General Lev Prajala, last governor of the former republic's Ruthenia province.

HERE'S WHY I ASKED DAD FOR A C·C·M.

C.C.M. COASTER BRAKE

C.C.M. TRIPLEX HANGER

C.C.M. STRONG FRONT HUB

I HAVE lots of pals with bicycles, most of them have C.C.M.'s and they never seem to give them any trouble. Of course, I want a C.C.M., too, so I can ride and hike with my pals.

Just *any* bicycle won't do—I want a real C.C.M. for these reasons:

C.C.M. is made with the easy-to-pedal C.C.M. Triplex hanger, to which the main sprocket, cranks and pedals are attached.

C.C.M. is equipped with the C.C.M. "37" Coaster brake which is more powerful in its smooth, braking action and more positive in its forward clutch drive than any of its predecessors.

C.C.M. is fitted with C.C.M. extra strong, ball-bearing front hub.

C.C.M. is chromium plated over C.C.M. 20-year nickel. This gives a lasting, brilliant finish to all bright metal parts.

C.C.M. is beautifully finished with several coats of C.C.M. rich maroon and blue baked-on enamel to give a long life.

C.C.M. Bicycles are made in one of the largest and most modern bicycle plants in the world. For 40 years, the manufacture of C.C.M. bicycles has been held to high standards of accuracy.

When you buy a bicycle, buy a C.C.M. and you will enjoy many years of easy-running, trouble-free cycling.

C.C.M. Joycycles and Bike-Wagons are made in the same factory as C.C.M. bicycles, with the same degree of accuracy and from equally high quality materials.

Your C.C.M. dealer can offer you a complete choice of all C.C.M. products.

72M

C.C.M. Girls' or Boys'	$31.95
C.C.M. Rambler, Men's	34.50
C.C.M. Rambler, Ladies'	35.00
C.C.M. Rambler Motorbike	37.50
C.C.M. "Ladies"	37.50
C.C.M. Road Racer	39.75
C.C.M. Special	40.00
C.C.M. Standard (with built-in lock)	42.50
C.C.M. Motorbike	44.00
C.C.M. Delivery (less basket)	52.50

Time payments may be arranged for a small extra charge. Ask your dealer for a catalogue.

C·C·M
JOYCYCLES Bicycles BIKE-WAGONS

STRONGLY BUILT · EASY-RUNNING · TRUE VALUE

B. J. SMITH
C.C.M. Redbird Bicycles
Joycycles—Expert Repairs
Opp. Hudson's Bay Co.

HARRIS' BICYCLE STORE
738 Fort St.

ESQUIMALT CYCLE SHOP
841 Esquimalt Road
H. PROSSER
Proprietor
Bicycles, Accessories and Repairs at City Prices

Crowther Bros
C. C. M. COLUMBIA
Supplies and Repairs
854 Yates St., Near Quadra
Phone G 2352

C.C.M. Bicycles And Genuine C.C.M. Parts
Aaronson's
1328 Gov't St. Cor. Johnson St.

PEDEN BROS., LTD.
C.C.M. Perfect Bicycles
Joycycles, Wagons
1416 Douglas St. G 5911

C.C.M. BICYCLES AND JOYCYCLES
BOB PEDEN LIMITED
628 Johnson St. P 2818

HUDSON'S BAY COMPANY
Third Floor

GET YOUR C. C. M. From ROBINSON'S
1220 Broad St. Opp. Colonist

South African MUSCATEL WINE
A delightful and appetizing wine. Excellent in cocktails.

South African PAARL TAWNY WINE
A tasty port wine of excellent quality

85¢ 26 OUNCE BOTTLE

Products of CO-OPERATIVE WINE GROWERS ASSOCIATION OF SOUTH AFRICA

This advertisement is not published or displayed by the Liquor Control Board or by the Government of British Columbia.

A Toast!

TO A GREAT OCCASION! Make the day complete with a Toast of Canada's largest selling bottled ale—BLACK HORSE! You'll enjoy a new thrill when you taste the rich, full-bodied goodness of this finer flavored ale. The outstanding choice of connoisseurs from coast to coast! Free delivery and refund on empties . . . Call Beer Delivery, SEy. 3277.

2.20 DOZEN

Dawes BLACK HORSE Ale

This advertisement is not published or displayed by the Liquor Control Board or by the Government of British Columbia.

W. & J. WILSON
Established 1862
Jaeger Woollens — Burberry Coats
Men's and Boys' Clothes
1217 GOVERNMENT STREET PHONE G 5013

TEACHER'S

THE PERFECTION OF OLD SCOTCH WHISKY
DISTILLED AND BOTTLED IN SCOTLAND

This advertisement is not published or displayed by the Liquor Control Board or by the Government of British Columbia.

Their Majesties Reach Western End of Canadian Tour

The King and Queen on the Deck of Ss. Princess Marguerite as the Ship Passed Under Lion's Gate Bridge in First Narrows at Vancouver Late Yesterday Afternoon.

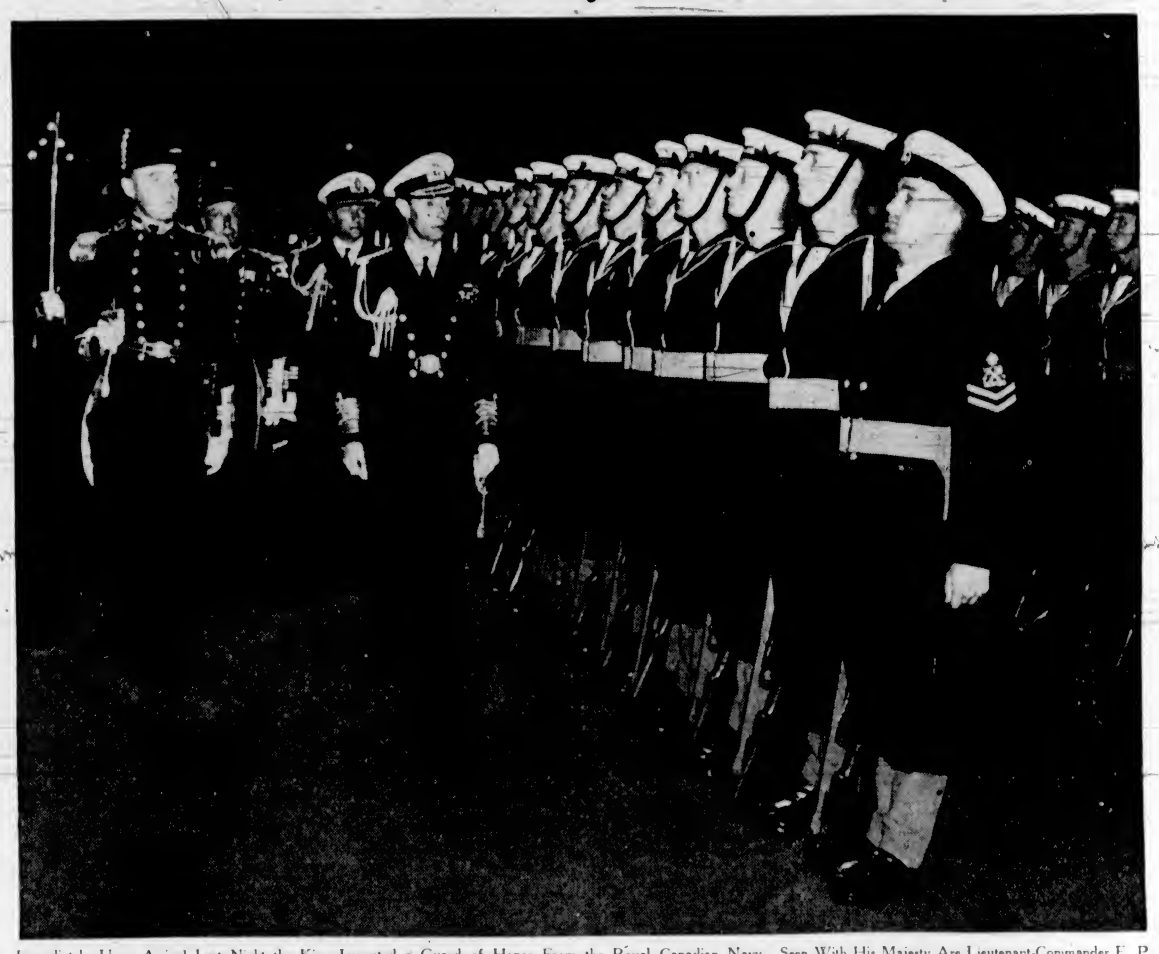

Immediately Upon Arrival Last Night the King Inspected a Guard of Honor From the Royal Canadian Navy. Seen With His Majesty Are Lieutenant-Commander E. P. Tisdall and Captain V. G. Brodeur, Captain-in-Charge, H.M.C. Dockyard, Esquimalt.

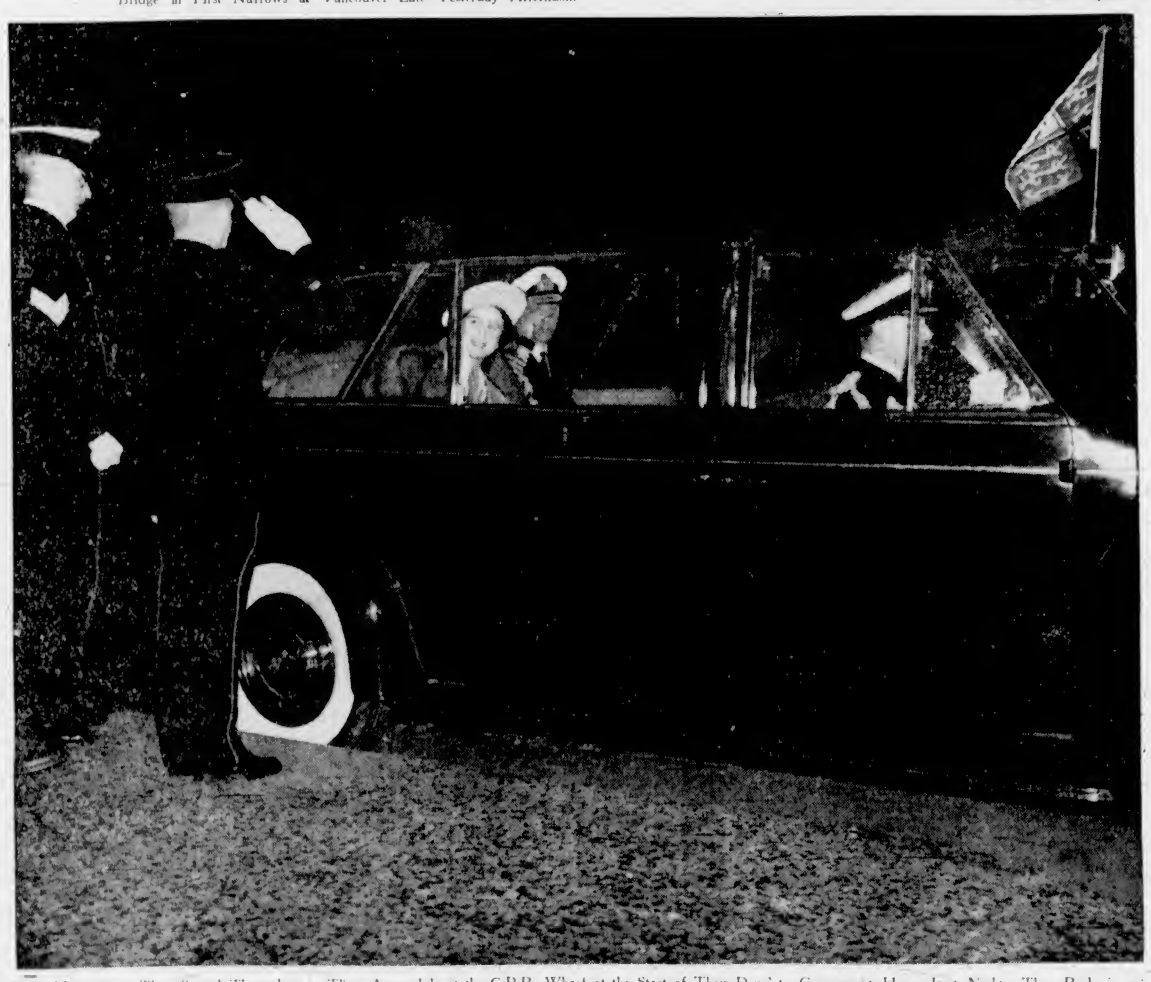

Their Majesties as They Seated Themselves in Their Automobile at the C.P.R. Wharf at the Start of Their Drive to Government House Last Night. They Rode in an Open Car in Spite of the Light Drizzle Which Was Falling at the Time.

The King and Queen on the Bridge of Ss. Princess Marguerite as They Watched the Manoeuvres of the Canadian Destroyers Ottawa, Restigouche, St. Laurent and Fraser After Leaving Vancouver Harbor.

THOUSANDS GREET THEIR MAJESTIES

Continued from Page 3

rison Artillery and the Princess Pats deployed into position on Belleville Street between Blanshard and Government Streets. The white-capped ratings of the Royal Canadian Navy manned the block on the harbor front.

Just before dusk girl dancers of the Victoria Scottish Societies kept the crowd entertained with reels and jigs and Highland fings, on a platform erected near the Cenotaph. Nearby, the band of the Britannia Branch of the Canadian Legion played patriotic airs, and near the Crystal Garden the band of the Princess Pats could be heard in stirring tunes.

A roar of admiration went up as the buildings surrounding the harbor burst into illumination. It was a fairyland of light. Shining from the centre of the Postoffice Building which itself was lined with lights, was a huge "Welcome" sign. The Belmont Building glittered and the Empress Hotel blazed its outline. In front of the light-etched Parliament Buildings a colored fountain sent up sprays in pastel shades. The glimmer of the lights on the water and the searchlight of the Imperial Oil Station pierced the sky and completed a unique setting for a Royal welcome.

MASSED HUMANITY

As the long-awaited hour drew near, the crowds jammed every inch of space. The Causeway was a mass of humanity. Along Wharf Street and up Government Street as far as the eye could see were human heads. Parliament Square and along Belleville Street past the Crystal Garden the crowd straffled behind the troops lining the street. More began to move toward the point of arrival as those who watched the Royal flotilla from the Beacon Hill waterfront sought to get near the procession route.

Cars jammed the streets branching off the reserved route. There were more cars than ever were seen before on the city streets at one time, and more people were downtown than on any occasion since the Armistice.

A NAVAL GUARD

A ripple of interest ran through the crowds as the guard of honor from the Royal Canadian Navy, marched into position on Belleville Street opposite the C.P.R. Piers. The guns from Work Point Barracks could be heard sounding the Royal Salute, a sign that the King and Queen were near and the crowd stirred itself ready to break into a roar of welcome.

From the Causeway came the first cheers as the Royal ship rose toward the dock and the deafening [illegible] of sirens and whistles rent the air. Joined by the roars of the crowd from every point, the welcome swelled into a sustained volume of sound backed by the deep blasts of the harbor ships.

The cheers increased as the King and Queen came down the long, covered gangway into full view. Gracious and smiling, acknowledging the cheers and roars of homage and acclaim, they moved forward. While the King inspected the guard of honor a round of cheering continued. The Queen stood by, smiling and bowing her head as the throngs cheered and waved.

At the vantage point at the dock the cheers rose in volume as the Royal procession got under way for Government House, being picked up afresh every few yards as the long, low-swung open car containing Their Majesties, flanked by the gleaming black and white motorcycle escort, came into sight. Along the harbor front those favored with a front view raised their arms and voices in a welcome that was sincere and thrilling.

Bowing right and left, the King and Queen passed to Government Street. As the procession disappeared around Blanshard Street those who had gathered round Parliament Square in the early evening hours and waited for hours to acclaim their King and Queen, sent a last full-throated roar of welcome after Their Majesties and then broke away, talking eagerly about the Royal visitors and making plans to renew their welcome today.

SCOTTISH WELCOME

A touch of Balmoral was given to the Royal reception even before the Princess Marguerite docked, when a piper, playing from the end of Pendray's Wharf skirled "Victoria's Royal Welcome," a special pipe composition dedicated by the Vancouver Island Pipers' Society in commemmoration of the visit of Their Majesties, and presented to the city of Victoria.

The piper, Captain C. P. Wilson, who is president of the Pipers' Society, wore the tartan of the King's grandmother, Queen Victoria, for whom it was specially struck by the clans. It has been worn consistently by the same piper ever since the Queen's Jubilee.

"Are these chickens freshly killed?" asked the demure bride of the poulterer.

"Fresh killed, lady?" he exclaimed. "Why, artificial respiration would bring 'em round again!"

CLAIM BLOW IS CRUSHING

Continued from Page 1

told of Chinese victories over scattered fronts extending through the northern provinces of Hopei, Shansi and Chahar.

Figures published by the Central Government's Aeronautical Affairs Commission said 29,020 Chinese civilians had been killed by Japanese air raiders from the beginning of the war in July, 1937, until last March. Raids staged on this provisional capital since then have raised the casualty toll by more than five thousand, it was said.

FOOCHOW BOMBED

FOOCHOW, China, May 29 (AP).—Japanese air raiders bombed Foochow again today, apparently in a regular campaign to terrorize the population of this South China port.

Two raids today were aimed at Government schools on the outskirts of the city. The buildings were blasted by demolition bombs but loss of life was slight as the students had been removed inland.

A Japanese seaplane forced to alight in the Min River because of engine trouble opened machine gun fire on a passing launch, killing an estimated thirty non-combatants.

Despite the war, Fukien Province tea growers have completed a successful season, exporting large amounts through Hongkong instead of Shanghai, as formerly.

FLOODED OUT

They were having a discussion on temperance and one of the speakers declared:

"Water has killed more people than whisky ever did."

"How do you make that out?" replied the local prohibitionist.

"Well, to begin with, there was the Flood."

The meeting was adjourned.

One Man Shot on The Picket Line

DETROIT, May 29 (AP).—One man was shot in the thigh and a second required hospital treatment after a fight late tonight on the picket lines around a suburban Highland Park plant of the strike-bound Briggs Manufacturing Company.

The wounded man, Joseph Ferra, thirty-one, vice-president of Local 212, the C.I.O.-United Automobile Workers unit which called the strike a week ago, said he was shot by the driver of an automobile whose occupants, he said, were suspected of attacking pickets.

QUEEN MAKES PROGRESS

LONDON, May 29 (CP).—Queen Mary continues to make satisfactory progress in her recovery from injuries suffered in an automobile accident last Tuesday, a bulletin issued at Marlborough House announced today.

And all the people shouted and said "God save the king"

I SAMUEL 10:24

GENERAL MOTORS OF CANADA LIMITED

Business and Professional Directory, Want Ads

The Daily Colonist

RATES FOR CLASSIFIED OR WANT ADVERTISEMENTS

Two cents a word each insertion; twelve cents a word a week, with a minimum of ten words, cash with order. No advertisements accepted for less than twenty-five cents.

Death and Funeral Notices, $1.50 first insertion, $1.00 for each additional insertion. Marriages, Cards of Thanks and In Memoriam Notices, $1.50 per insertion.

Birth Notices, $1.00 per insertion.

Advertisers who desire may have replies addressed to a box at The Colonist and forwarded to their private address. A charge of ten cents is made for mailing replies. In this case add three words ("Box ..... Colonist") to the count for the number of words.

Out-of-town readers of our advertisements ask advertisers to give address as well as phone numbers, as it is not always possible to communicate through the phone.

Any claim for rebate on account of error or omissions must be made within thirty days from the date of the same, otherwise the claim will not be allowed. The Colonist will not be responsible for more than one incorrect insertion of any advertisement ordered for more than one issue.

The Colonist service is available every day from 8 a.m. to 9 p.m., excepting Sunday. Just call Empire 4114.

To insure insertion, Classified Ads should reach The Colonist before 9 p.m. on the day previous to publication.

Classified Ads for The Sunday Colonist will be accepted up to 9 p.m. on Saturdays.

CLASSIFICATIONS

Classification	No.
Acreage for Rent	83
Acreage for Sale	82
Acreage Wanted	84
Agents Wanted	18
Autos for Hire	66
Automobiles	65
Births	1
Bicycles and Motorcycles	40K
Boats and Launches	87
Building Materials	40A
Business Directory	33
Business Opportunities	75
Cards of Thanks	4
Church Notices	8
Clothing, Furs, Shoes, Etc.	40B
Coming Events	10
Dancing	25
Deaths	2
Dressmaking	28
Educational	23
Farms for Rent	86
Farms for Sale	85
Farms Wanted	87
Flats and Apartments to Rent	53
Flats and Apartments Wanted	54
Flowers	7
For Sale—Miscellaneous	40
Furniture	40D
Fuel	40C
Funeral Directors	6
Furnished Houses for Rent	55A
Furnished Rooms for Rent	49A
Furnished Rooms Wanted	50A
Hairdressers and Beauty Specialists	21A
Hotels	46
Housekeeping Rooms to Rent	51
Housekeeping Rooms Wanted	52
Houses for Sale	78
In Memoriam	5
Listings Cancelled	77
Lost and Found	29
Machinery	64
Market Specials	35
Marriages	3
Miscellaneous	37
Money to Loan	31
Monumental Works	8
Music	24
Musical Instruments	40E
Nursery Stock, Plants, Etc.	40H
Nursing and Convalescent Homes	20
Offices, Stores, Halls to Rent	36
Personal	21
Professional Directory	34
Property for Sale	80
Property Wanted	81
Poultry and Livestock	42
Radio	40F
Room and Board	47
Room and Board Wanted	48
Situations Wanted—Female	18
Situations Wanted—Male	17
Summer Resorts	61
Swaps	41A
Teachers Wanted	15
Timber	74
To Exchange, Real Estate	76
To Rent—Miscellaneous	38
Stoves, Ranges, Furnaces	40L
Unfurnished Houses to Rent	55B
Unfurnished Rooms Wanted	50B
Wanted—Female Help	14
Wanted—Male Help	13
Wanted—Miscellaneous	41
Wanted to Borrow	32
Wanted to Buy—Houses	79
Wanted to Rent—Houses Unfurnished	57B
Wanted to Rent—Miscellaneous	39
Wood	33

2 DEATHS

EDWARDS—Suddenly on Saturday, May 27, 1939, there passed away at the age of twenty-one years, Ruth Lillian Edwards, beloved daughter of Mr. and Mrs. J. B. Edwards, of 1361 Carlin Street. Born in Regina, Sask., the late Miss Edwards had resided in Victoria for twenty years. There remain to survive her passing, besides her parents, one brother, Fred Grey Edwards, at home; two sisters, Mrs. Melville Doane, Sturdee Street, Esquimalt, and Miss Mary Edwards, at home. The remains are reposing at the chapel of the Sands Mortuary, Ltd., from where the funeral services will be conducted on Wednesday, May 31, 1939, at 2 o'clock. Rev. Dr. A. D. Reid will officiate, and the remains will be laid at rest in Royal Oak Burial Park.

HODGSON—There passed away suddenly on May 29, 1939, at the age of fifty-three years, Thomas Henry Hodgson, of 1178 Esquimalt Road. Born at Driffield, Yorkshire, England, the late Mr. Hodgson had been a resident of this city for the last twenty years. There remain to survive his passing two daughters, Phyllis and Margaret Hodgson, both at home. The remains are resting at the chapel of the Sands Mortuary, Ltd., from where the funeral service will be conducted on Thursday, June 1, 1939, at 2 o'clock. Rev. A. Bischlager will officiate and the remains will be laid at rest in Royal Oak Burial Park. (Yorkshire papers please copy.)

GREENHILL—At St. Joseph's Hospital on Monday morning, George V. J. Greenhill, aged eighty-seven years. The late Mr. Greenhill was born in Hastings, England, and had been a resident of this city for twenty-eight years and for many years residing at the Strathcona Hotel. He is mourned by two sons, J. W., of Reading, England; Jolly A., of Vancouver Golf and Country Club, New Westminster. He was retired manager of the former Merchants Bank of Canada in Eastern Canada, and was well known in banking circles in Galt, Windsor and Hamilton, Ontario. He was a member of the A.F. & A.M. for over fifty years.
The remains are resting at McCall Bros. Funeral Home, which firm will announce the time of the funeral later. Galt, Windsor and Hamilton, Ontario, papers please copy.

WEEKS—There passed away at Cowichan Station, B.C., on [illegible] 1939, Wilfred Weeks, aged [illegible] years.
Funeral services will be held at St. Andrew's Church, Cowichan Station, at 3 p.m., Thursday, June 1. Davis Funeral Service in charge.

HOPKINS—There passed away peacefully at the Royal Jubilee Hospital on May 28, 1939, Nevile [illegible] Hopkins, son of the late Rev. [illegible] Hopkins, vicar of Conington, Cambridge, England. He is survived by his wife at the family residence, 1746 Armstrong Avenue; two sons, Harry, of Victoria, and Ted, of Redwood City, California; five grandchildren; and a brother and sister in Cambridge, England.
The funeral will be held on Thursday, the cortege leaving Hayward's B.C. Funeral Chapel at 2:20 p.m., proceeding to Christ Church Cathedral, where service will be conducted by the Very Rev. S. H. Elliott, Dean of Columbia, at 2:30 o'clock. Interment will be made in Royal Oak Burial Park.

FRANCIS—Very suddenly at St. Joseph's Hospital Monday, May 29, there passed away Rebecca Isabel Francis, of 415 Vancouver Street. The late Mrs. Francis was born in Gorleston, Norfolk, England, and had been a resident of this city for the past twenty-one years. She leaves to mourn her loss her husband, William G. Francis, Port Arthur, Ontario; three daughters, Mrs. Sidney Roberts, 214 Moss Street; Mrs. F. B. Roberts, 1029 McClure Street, and Mrs. H. F. Griffiths, Vancouver, B.C., also three grandchildren.
Funeral services will be held Saturday, June 3, at 2 p.m., from the S. J. Curry & Son Funeral Home. Interment will be made in Royal Oak Burial Park.

McFARLAND—There passed away at St. Joseph's Hospital Sunday, May 28, Robert McFarland, of 1155 Chapman Street. The late Mr. McFarland, who was sixty-nine years of age, was born in Balymena, North Ireland, and came to this city from Vernon, B.C., one year ago. He was Black Knight of Loyal Orange Lodge from Vernon, B.C., also Kamsack, Sask. He leaves to sorrow his widow, Maude, at the family residence; one daughter, Mrs. J. Harper, Kamsack, Sask., and one son, Arthur, Kamsack, Sask.
Funeral services will be held Wednesday, May 31, at 2 p.m., from the parlors of the S. J. Curry & Son Funeral Home. Rev. F. C. Hayman will officiate, and interment will be made in Royal Oak Cemetery.

2 DEATHS (Continued)

GALLON—At St. Joseph's Hospital on May 28, 1939, Thomas Gallon, aged eighty-two years, born in South Shields, England, and a resident of Victoria for twenty-nine years. Survived by three sons, V. M. Gallon, Victoria; T. H. Gallon, New York, and H. F. Gallon, Bakersfield, California.
The funeral will be held from Hayward's B.C. Funeral Chapel on Wednesday at 2 p.m. Rev. A. E. G. Hendy officiating. Interment will be made in Royal Oak Burial Park.

6 FUNERAL DIRECTORS

S. J. CURRY & SON
Funeral Directors
Corner Quadra and Broughton Streets
Phone G 5512

Distinctive Funeral Service in Our New Mortuary at Moderate Cost.
Experienced Lady Attendant
SANDS MORTUARY, LTD.
Phones: E 7511, G 3530 — 1803 Quadra St.

THOMSON FUNERAL HOME
1625 Quadra Street
Complete Service at Reasonable Cost
Lady Attendant
Phone G 2612

HAYWARD B.C. FUNERAL CO., LTD.
Established 1867
734 Broughton Street, Victoria, B.C.
Empire 3614 — Empire 4065 — Garden 7679
Lady Assistant

McCALL BROS.
"The Floral Funeral Home"
Office and Chapel, Corner Johnson and Vancouver Streets
Phone G arden 2012

7 FLOWERS

ANY FLORAL DESIGNS at lowest prices. Pollock Bros., 1315 Douglas St. G 5315.

BROWN'S VICTORIA NURSERIES, 618 View. Design work executed, lowest prices. We grow our flowers. G 8612, G 3521.

CALL E 0743 FOR ARTISTIC FLORAL designs. Jennings, florists, 754 Yates.

THE POSY SHOP, Artistic Floral Tributes. 823 Fort Street. Phone G 6422—Night Phone G 4882.

BALLANTYNE BROS., LIMITED
1211 Douglas Street — Phone G 2421
We Telegraph Flowers
CUT FLOWERS AND DESIGNS

8 MONUMENTAL WORKS

STEWART MONUMENTAL WORKS, LTD. Take No. 6 car to works. 1401 May Street. Phone G 3452.

10 COMING EVENTS

AN OLD-TIME DANCE, FRIDAY, OAKlands School Auditorium, 8:30 till 12:30. Stewart's Old-Timers. Refreshments. Admission, 25c.

AN OLD-TIME DANCE THAT CAN'T BE beat, every Saturday, 8-12, A.O.F. Hall, with the Haymakers' Old-Timers. Prizes. Supper. 35c.

A BIG SPECIAL MAY 30th DANCE. Stewart's Old-Time Orchestra. Foresters' Hall. Special prizes. Refreshments. 35c.

A ROYAL VISIT DANCE, MONDAY, Tuesday, 9:30 p.m. Chas. Hunt's six-piece orchestra. Admission 50c. Bunny Hall—1305 Broad Street.

A WELCOME DANCE FOR H.M.S. Orion on June 1 and 2, 9:30 to 1 o'clock. Admission, ladies 25c and gents 35c. Gus Micheux Orchestra.

AN OLD-TIME DANCE, FRIDAY 9-12:30. Irvine's orchestra. Instruction, 8-9. Bunny Hall, 1305 Broad. Admission 25c.

AT PLAYFAIR, 1230 GOVERNMENT—Whist, nightly, 8:45. Cash prizes.

BERRY PICKERS, JUNE 1, CAMP. W. H. McNally, Veyaness Road, Keating. Phone Keating 57R.

DANCE, WEDNESDAY, MODERN. Charles Hunt's six-piece orchestra. Bunny Hall, 1305 Broad, 9 p.m. Adm. 35c.

DANCE, CHAMBER OF COMMERCE Hall, Tuesday, May 30, 9 till ?. Good music. Admission 50c.

DANCE — CRYSTAL GARDEN, EVERY Wednesday, 9:30 to 12:30. Len Acres' Orchestra.

A BIG CELEBRATION TONIGHT

FOLLOW THE CROWD TO THE MONster celebration. A.O.F. Hall, Cormorant Street (centre of city). Old-time dancing to music you can't resist! Visitors to Victoria don't miss this old-fashioned party! Crowns and souvenirs for everyone! Balloons! Prizes! Dancing from 9:30 until the crowd plays out. Spacious hall. Marvelous floor. Friendly crowd. Stewart's Orchestra, celebrating the Royal visit! Admission 35c, including supper.

FREE ADMISSION — DANCING EVERY night (except Sunday) to the Wurlitzer at Cadboro Bay Pavilion.

TONIGHT!

OLD-TIME DANCERS — COME TO THE Gizeh Temple, View Street, and dance at a monster Royal celebration frolic. Irvine's Orchestra. Novelties, favors, etc. Refreshments. Admission 50c. 8:30 till 12:30 (at least).

SIDNEY GIRLS' AND BOYS' SOFTBALL dance Thursday, June 1, Agricultural Hall, Saanichton. Len Acres' orchestra. Refreshments. Admission 50c.

McMORRAN'S
SEASIDE PAVILION, CORDOVA BAY
Dancing Saturday Nights—Tombolas
35c. Bunk McEwen's New Band
And Dancing Nightly to 24-Record
Wurlitzer—No Floor Charge

Under New Management
THE CASTLE
Dine and Dance
Chicken Tamales, Spaghetti and Chili
Open 8:30 Until ? City Prices

DURING ROYAL VISIT
May 29-30-31, dine and dance at Hongkong Cafe, 112 Fisgard Street. Orchestra in attendance. Open from 12 noon to 5 a.m. (morning). Chinese and American dishes.

13 WANTED—MALE HELP

ENGINEER, WITH THIRD-CLASS PApers, for sawmill. Must help at mill wrighting and have tools. Married man preferred. State experience and references. Box EEEE, Colonist.

SALES MANAGER, SHORT TERM, REmunerative. Banker's and professional references. Housee, Kresge Bldg., Edmonton. Use air mail.

SALESMAN, WITH CAR. STATE EXperience, age, etc. Salary and commission. Box 6983, Colonist.

WANTED, BOY FOR LIGHT FARM work. Box 8860, Colonist.

14 WANTED—FEMALE HELP

BERRY PICKERS, JUNE 1, CAMP. W. H. McNally, Veyaness Road, Keating. Phone Keating 57R.

GIRLS FOR STRAWBERRY PICKING June 10 and on, camp at farm. W. D. Michell, phone 74X Keating.

GENERAL HELP, 8 TILL 2 DAILY, OAK Bay district. E 9478.

MIDDLE-AGED COMPANION - HOUSEkeeper who can drive car, for elderly couple. Apply Box 8960, Colonist.

WANTED, EXPERIENCED STRAWberry pickers. Apply A. R[illegible], Keating Crossroad, back of Mount Newton High School.

STUDENTS WANTED
VICTORIA HAIRDRESSING SCHOOL
WOOLWORTH BUILDING

17 SITUATIONS WANTED—MALE

A. J. GREGG — HOUSE WINDOWS cleaned outside, 6c each. G 5023.

EXPERT ON WELL DIGGING, ROCK work, blasting, clearing, excavating. A. S. Anderson, E 9017.

JANITOR AND HOUSEKEEPER FULLY qualified, recommended workers; first-class apartments, institution or private. Box 8994, Colonist.

RESPECTABLE MIDDLE-AGED MAN wishes position as farm hand or work of any nature. No encumbrances. Write Box 8899, Colonist.

RETURNED Man Needs Work. Any Kind. Experienced gardener. Age 37. E 1804.

17 SITUATIONS WANTED—MALE (Continued)

YOUNG MAN, 25, NEAT APPEARANCE, desires work of any kind. Knowledge of office work. Good character references. Box 8830, Colonist.

17A PAINTERS AND DECORATORS

ALL INTERIOR AND EXTERIOR DECOration. Reasonable. Expert work. E 5786.

PAPERHANGING, PAINTING, KALSOmining. Work guaranteed. King. G 1669.

PAINTING, PAPERING, KALSOMINING. Work guaranteed. McPherson. E 9039.

PAINTING, PAPERHANGING, KALSOmining and plaster patching. E 1935.

PAINT UP NOW. PAY ON EASY terms. G arden 2258.

$7 — ROOMS PAPERED, PAPER INcluded, kalsomining, $3.50. G 7638.

17C CARPENTERS AND CONTRACTORS

ALTERATIONS, HOUSE-RAISING, CONcrete work, repairs. O'Regan. G 1662. G 3258.

ALTERATIONS, BUILDING, REPAIRS. Roofing a specialty. T. Thirkell. Phone E 4625.

BUILDING AND REPAIRS, ALTERAtions, fencing, etc. Case, phone E 0650.

CARPENTER, Builder, Repairs, Remodeling; reasonable. Experienced. E 4635.

CARPENTER — ALTERATIONS, PAINTing, kalsomine. Low prices. E 4270.

EVERYTHING IN CONCRETE. WALTER Trace. E 7473.

17E GARDENERS

ALL BRANCHES OF GARDENING, fencing done. Special rates for summer months. E 8835.

GARDENING OR ODD JOBS. NO JOB too small. H. Hayward. E 1464.

LAWNS, DIGGING, SCYTHING, PRUNing roses, shrubs, hedges. Hour, contract. E 3184.

18 SITUATIONS WANTED—FEMALE

STENOGRAPHER DESIRES POSITION, full or part time bookkeeping. E 9482.

UNDER - GRADUATE NURSE DESIRES position in dentist office. G 3240.

20 NURSING AND CONVALESCENT HOME

HOMES FOR THE AGED

CONDUCTED BY THE SISTERS OF the Love of Jesus. For ladies over sixty. St. Jude's House of Rest, 4325 Willow Street. Also ready in July, St. Anthony's Guest House. Ready in September the Priory Guest House. Private rooms with bath. Beautiful location, every comfort. Apply the Mother Superior, 949 W. 27th Avenue, Vancouver. Bay 3434.

THE HEALTH CENTRE—MEDICAL AND convalescent cases. Phone E 1633.

21 PERSONAL

ALL KINDS UPHOLSTERED FURNIture and carpets cleaned and mothproofed in your home or in our shop by latest electric soapless foam machine. Guaranteed no fading or color running. Rite-Way Service, E 7807.

A PERMANENT WAVE, INDIVIDUALLY styled. Special prices on shampoo and finger wave. Bert Waude Salon, 718 Yates Street. Telephone E 4023.

AUSTRALIAN PEARS, LOCAL STRAWberries, limes, sun-dried unsulphured figs and fresh fruit in season. Lilley's Confectionery, 1409 Douglas. E 5511.

A DELICIOUS LUNCHEON — SALMON, green peas, new potatoes. Salmon. Askey's Fish Market, 824 Yates. G 7101.

A MARSHALL — SPECIAL RATES ON furs repaired. 62, 639 Yates Street.

BUTTERMILK — A GOOD OLD-FASHioned Spring tonic, for vim, vigor and vitality. 10c quart delivered. Registered Jersey Dairies, 606 Broughton St. G 5044.

COME IN AND SEE OUR MODERN UP-to-date watch repair department. Electric watch timing machine, wonderful watch cleaning machinery, marine chronometer. All at your service for the better kind of watch repairs at moderate prices. ROSE'S Jewelers, Opticians. 1317 Douglas Street.

CHOCOLATES! DO YOU REMEMBER those made by Decca Chocolate Shop, Yates Street? I, only, have these recipes for sale. Kelly, Box 8216, Colonist.

CARPETS CLEANED, REPAIRED, ETC. Carpetorium Co. 1025 Cook St. E 2881.

ENGLISH HAND LAUNDRY—COLLARS turned 15c, shirts 13c up, collars 3 for 10c. Courtney at Douglas. E 6192.

ECZEMA, ITCH, PILES, ULCERATED legs. Try Geo. Lee's Chinese remedy. 638 Cormorant. Dept. and Drug Stores.

FOR SKIN IRRITATIONS, ECZEMA AND Impetigo, use Wightman's Skin Remedy. At all druggists.

FREE INFORMATION FEMININE HYgiene. Local Society de Hygenique, 133 Eberts Street. E 0774 after 5 p.m.

GET YOUR BEST VIEW OF THE ROYAL procession in comfort from uncrowded indoor elevated seats with sanitary arrangements at hand. Apply at 581 Johnson Street, or phone E 4275 for reservation. Adults $1, children 75c.

GIFTED TEACUP READER, CARDS. APpointments. 482 Sturdee, Esquimalt. E 3826.

HUNDREDS OF SATISFIED CUSTOMers eat Masters' Health Bread daily. Have you tried it?

JUST ARRIVED—NEW MAPLE SUGAR and syrup. Lilly's Confectionery, 1409 Douglas. E 5511.

NOW OPEN — MADAM ANGELINA, palmist and phrenologist, tells your past, present. Bring your troubles and worries to her. Speaks several different languages. Don't fail to see her. 943 Yates.

PURE JERSEY MILK, EARLY MORNING delivery and evening. G 4716.

SAVE MONEY ON SUMMER UNDERwear others do. Pritchard's Men's Wear, 1227-1229 Government Street.

SHEEN POLISH — EASIER, QUICKER. Ideal for good furniture. All stores.

TEACUP READING EVERY AFTERnoon at the Douglas Hotel Coffee Shoppe. Come in and visit "Conrad."

TEACUP READING AND CARDS. PHONE G 4077, before 3 or after 6.

UNEMPLOYED MAN MAKES EARWIG poison. Government formula. 6 lb. 50c, delivered. E 4016.

VOICE of Experience, British Astrologist. Readings at Terry's, 2-6, 7:30-11 p.m.

WASHERS, VACUUMS — REPAIRS, parts, all makes guaranteed workmanship. G 3143.

21A HAIRDRESSERS AND BEAUTY SPECIALISTS

A GOOD PERMANENT AT A REASONable price. Phone G 6852. Bobette Beauty Salon, Room "A," Campbell Bldg.

FOR THE ROYAL VISIT—A NEW STYLE permanent. Hollywood Beauty Shop, 617 Fort Street. E 0411.

HARPER METHOD SCIENTIFIC beauty culture. 1207 Douglas Street, E 4926; 2548 Windsor Road, G [illegible].

LA FRANCE BEAUTY SALON, 727 Yates Street. G 7443. Zotos and Jamal [illegible] permanent [illegible] hair tinting and [illegible] a dye [illegible] eyelash dyeing, manicuring, facials and hair treatments.

MAISON TYRRELL, PERMANENT WAVE specialist at David Spencer's, Ltd., fourth floor. E 4141.

POMEROY'S BEAUTY SALON of 29 Old Bond St., London. Beauty specialist, hair styling. Zotos machineless waves. Pomeroy Products. 102 Woolworth. E 2[illegible].

PERMANENT REMOVAL SUPERFLUOUS hair by most modern method. Mrs. Russel, 102 Woolworth Bldg. Phone E 2[illegible].

PERSONAL CHARM CREAMS AND powders made from pre-war[illegible] milk. Sussex Beauty Salon, 703 Broughton. E [illegible].

THE HILDA BEAUTY SHOP—SPECIALizing at leading methods of permanents. 1165 Newport Avenue. E 0722.

IT IS POSSIBLE TO GET MARCELS

And still have your hair look smart and stylish. The Avalon does it.

AVALON BEAUTY SHOPPE
E 0523 — 1104 Douglas St.

DOUBLE SERVICE IN WANT ADS

You can telephone your answers as well as your classified advertisements to The Colonist. Readers are often interested in Want Advertisements that do not carry the names or addresses of advertisers but a Colonist box number. For the accommodation of those readers who find it inconvenient to write an answer and to serve the advertiser better

We Will Take Replies to Box Numbers Over the Telephone

The Colonist service is available from 8 a.m. to 9 p.m., excepting Sundays. Phone Empire 4114.

21A HAIRDRESSERS AND BEAUTY SPECIALISTS (Continued)

VICTORIA BEAUTY PARLORS. CALL E 8516 for a good permanent. All experienced operators. 1218 Broad Street.

STUDENTS WANTED
VICTORIA HAIRDRESSING SCHOOL
WOOLWORTH BUILDING
All experienced operators.

23 EDUCATIONAL

COACHING IN FRENCH, LATIN, ENGlish, German. E 2901.

ROYAL BUSINESS COLLEGE, 1008 GOVernment. G 6018. E. W. Maunsell.

ST. MARGARET'S BUSINESS SCHOOL—Junior House, St. Margaret's School. Miss W. G. Milligan, principal. E 3234.

SPROTT-SHAW BUSINESS INSTITUTE—Courses. Stenography, secretarial, commercial, radiotelegraphy. G 4512.

STANDARD SCHOOL STENOGRAPHY—Oak Bay Junction. Miss G. Dickson.

24 MUSIC

SPANISH AND HAWAIIAN GUITARS and mandolins. Hours 2 to 9 daily; Saturdays 9 to 2. Jenkins, 1018 Pandora.

25 DANCING

ALL BRANCHES AND BALLROOM. Dorothy Cox, M.R.A.D., Eng. E 7638.

MR. and Mrs. Geo. Rosaly, Victoria's leading ballroom instructors. E 4854.

29 LOST AND FOUND

FOUND — PAIR PINCE-NEZ GLASSES. Finder may have same by paying for advertisement at Colonist Advertising Office.

FOUND—WIRE-HAIRED TERRIER, FEmale, heavy in milk. G 4074.

LOST—MONDAY A.M., ROLL OF PAPER containing examination marks. E 2136 or E 5230.

LOST — FEMALE FOX TERRIER PUP, white, with black spot on back. Answers to "Spot." Please phone G 5954.

STRAYED FROM 471 GORGE ROAD, A bluish grey male cat. Phone G 4082. Reward.

31 MONEY TO LOAN

A MORTGAGE LOAN CAN BE ARranged by us in any amounts—repayments to suit. Building loans a specialty—low interest—reasonable charges. We are authorized agents for National Housing Act loans.
P. R. BROWN & SONS, LTD.
1112 Broad Street — Phone G 7171

ANY REQUEST FOR A MORTGAGE APpreciated. See H. C. Holmes, Pemberton & Son, Ltd., 625 Fort St. G 8124.

HAVE MONEY TO LOAN ON IMPROVED property or for building purposes.
See T. B. Monk
J. H. WHITTOME & CO., LTD.
118 Pemberton Bldg.

MONEY TO LOAN ON FIRST MORTgage at 6%. Wise & Co., Ltd., 109 Pemberton Bldg. Phone E 7841.

32 WANTED TO BORROW

WE HAVE APPLICATIONS FOR AMORtized mortgages ranging from $500 to $3,000. First-class security. Newstead Realty, 213 Scollard Building. E 1621.

33 BUSINESS DIRECTORY

FLOOR SURFACING

V. L. HARDWOOD FLOOR CO., 707 Johnson. Free estimates. G 7314.

INSURANCE

FIRE, AUTO INSURANCE — SEE LEE, Fraser & Co., Ltd. 1222 Broad Street.

LAWN MOWERS

A. J. WORTH, LAWN MOWER SPEcialist. Phone E 7[illegible]. 711 Pandora.

EYLES BROS. Lawn Mower Shop—Mowers sharpened. 1421 Broad. E 0682.

MAKE GRASS CUTTING EASY—HAVE your lawn mower sharpened on the latest-style machine at Bob Peden's, Limited, 646 Johnson Street. E 2815. Just around the corner off Douglas Street.

LAWN MOWERS SHARPENED
We Call for and Deliver
PEDEN BROS., LTD., 1410 Douglas. G 5911.

LITHOGRAPHY

LITHOGRAPHY
Labels for Every Purpose in Any Design or Color Combination
Commercial Work — Letterheads, Invoices, Cheques, Bonds, Debentures, Etc.

Photo-Litho Map Work

THE COLONIST
Lithographing Department
1211 Broad Street

PUBLIC STENOGRAPHER

ETHEL SEYMOUR, 207 CAMPBELL Building, Douglas Street. Phone Garden 4525. Authors' manuscripts, law and general. Strictly confidential.

TENNIS RACQUETS

TENNIS RACQUETS REPAIRED AND restrung. Single strings, 25c. Additional strings, 2[illegible]. Complete restringing from $2. Bob Peden, Ltd., 646 Johnson Street. E 2815. Just around the corner off Douglas Street.

WINDOW GLASS

WINDOW GLASS REPLACED AT shortest notice. Auto glass replaced while you wait. Mellor Bros., Ltd., 619 Broughton Street. Phone G 5021.

WOOD AND COAL

ALL BARGAINS! SPLIT WOOD READY [illegible]

ALL DRYLAND THICK BARK SLAB and inside blocks, 12-inch, subst. A1 fir, $2[illegible] cd., 2 cds. $5. Inside block $4. Dry Malahat $5 cd. Dry cordwood or bark $[illegible]. Semi-dry fir wood, $3[illegible] cd., 2 cds. $6.50. Old Jim Wood, 3[illegible] Douglas. E 2743.

A BARGAIN YOU CAN DEPEND ON—Up-Island [illegible] 12-in. fir, ready to burn. Good as cordwood. Hand picked, big or small, 3 full cords $9.50. Ronald Hopkins Coal & Wood Co. E 7916.

A BARGAIN STOVE LENGTHS INSIDE fir blocks [illegible] heavy bark slabs from [illegible] guaranteed [illegible] water. [illegible]

A BIG SALE OF [illegible] CDS. MILLWOOD [illegible]

ALL LARGE SLABS LEFT IN OUR millwood at $2.50. Best for cook stoves, mill ends ready split, $2.75. Large cords. Dent's Wood & Coal. E 8331.

33 BUSINESS DIRECTORY (Continued)

ALL Cooperage Wood & Fuel Co., Ltd.—Bone-dry stovewood, $2 ½ cd. Kindling, $1.50 ½ cd. Inside blocks, 1 cd., $3.75. Heater bks. $2.75. Furnace bks. $2.75. G 2341.

ALL FIR SCREENED SAWDUST, $2.50 bulk; $3.25 sixty sacks. E 3854.

ALL SCREENED FIR SAWDUST, $2.25 unit, $3.00 80 sacks. E 3162.

BIG ONE-WEEK SALE DRY INSIDE blocks and heavy bark slabs from Up-Island tie mill. All 12-in. fir. Never in water. Ready to burn. Beats cordwood. Reg. $4, now $3 cd., 2 cds. $5.50, 4 cds. $10. C.O.D. only. O.K. Fuel. G 2452.

BONE-DRY COOPERAGE WOOD, $3 cd. Dry blocks, $1.75 ½ cd. Stovewood, $2 ½ cd. Kindling, $1.50 ½ cd. E 5023.

DRYLAND WOOD, 2 cds., $5, 1 cd. $2.75; bone-dry fir slabwood mixed, $3.25 cd.; bone-dry inside blocks, $5 per cd.; bone-dry heavy slabs, $5 per cd.; No. 1 fir millwood mixed inside blocks, $2 per cd.; inside blocks $4 per cd.; heavy slabs, $3.50 per cd. Shawnigan Douglas Fir Wood Company. Phone E 3914.

DRYLAND MILLWOOD, 12 In., $2.75 CD., 3 or 4 cds., $2.50 cd. Cordwood, $6 cd.; stove length. Bone-dry millwood, $5 cd., 2 cds., $9.50. Inside blks., bone dry, $4.50 cd. G 3122.

DRY 4 FOOT CORDWOOD IN 3 CORD lots, $4.75 cord. J. E. Painter & Sons. G 3541. 617 Cormorant Street.

FIRST-GRADE Douglas Fir Sawdust—Bulk, $2.50; sks., $3.25 unit. G 2341.

FIRST-GROWTH CORDWOOD, 2 CDS., $9. Phone J. Rant, E 3906.

HALF PRICE, MONDAY ONLY—BLOCKS and slabwood mixed, no short lengths, prompt service. Reg. $3 per cd., now $2 1 cd., 2 cds. $3.75. Dominion Fuel Co. E 4734.

MALAHAT BULK SAWDUST, $3.25; sacked, $4.25 80 sacks. J. E. Painter & Sons, 617 Cormorant Street. G 3541.

MUST MOVE IN ONE WEEK, 50 CDS. Up-Island 12-in. blocks and slabs. Reg. $3, now $2 cd., 2 cds. $3.75. G 2452.

NO. 1 FIR MILLWOOD, $2.50 CD., IN 2-cd lots. Inside fir, $4.00 cd. Screened fir sawdust, $3.25 unit. Menning Shaw Fuels, 1910 Store Street. E 0624.

NO. 1 FIR SLAB mixed inside, 2 cds. $4, fresh water, 2 cds. $4.75. Heavy slab, $3.50 cd. Inside blks. $4 cd. Bone-dry Malahat slab, 2 cds. $7.50. Selkirk Wood, G 5334.

SPECIAL SALE ONE WEEK, 30 CDS. 12-in. dry cedar, $2.00 cd., 2 cds., $3.50. G 2452.

SPECIAL—50 CORDS DRY FIR BLOCKS. While they last, $3.00 cord. E 5023.

SCREENED FIR SAWDUST, $2 UNIT, $3 80 sacks. Phone day, night, E 2924.

$2.25 BULK, SACKS $3.25. UP-ISLAND tie mill sawdust. All screened, clean, coarse, all fir. Order now. E 7445.

$3.50—UP-ISLAND SLAB, 12-In.—RODgers' Wood Co., Alpha St. G 2214.

½ CD. UP-ISLAND FIR, $1.85; ½ CD bone-dry fir, $2.25. Shepherd, E 6338.

25 CDS. BONE-DRY CEDAR, 12-IN., 1 cd. $2, 2 cds. $3.50. 2-week sale. G 5215.

34 PROFESSIONAL DIRECTORY

COLONIC IRRIGATIONS

INTERNAL BATHING, STEAM BATHS, massage. 507 Campbell Bldg. E 2721.

MASSAGE

GRADUATE LONDON, ENG., MASseuse will give treatments at patient's own home. E 2326.

MRS. BARKER, MASSEUSE. VAPOR baths, chiropodist. 225 Howe. G 1881.

OPTOMETRIST

JOSEPH ROSE, OPTOMETRIST. PHONE E 6014 for an appointment. 1317 Douglas.

OSTEOPATHIC PHYSICIANS

DR. VERNON B. TAYLOR, REGIStered and licensed. 406-7-8 Belmont Building. Phone Empire 7823.

PATENT ATTORNEYS

ERNEST E. CARVER, F.P.I.C.
Registered Canada and U.S.
Patents and Trade Marks in All Countries
789 W. Pender, Vancouver. Phone Sey. 1252

FETHERSTONHAUGH & CO.
Patents and Trade Marks
Offices Throughout Canada and U.S.
789 W. Pender, Vancouver. Phone Sey. 3796

PHYSIOTHERAPY

H. R. LIVSEY—Registered and Licensed. 216-9 Pemberton Building. G 3643.

37 MISCELLANEOUS

SAWS, ALL KINDS, FILED, SET, gummed, etc. Phone W. Emery, 1587 Gladstone Avenue.

38 TO RENT—MISCELLANEOUS

DESIRABLE GROUND-FLOOR CORNER in centre of business district. Suitable for store or office. Low rent. Apply JOHNSTON & COMPANY, LTD. 1314 Broad Street. Phone E 5241.

LATE STLYE MODEL 18 REMINGTON for rent. Remington-Rand, Ltd., 921 Gordon Street. G 6013.

39 WANTED TO RENT—MISCELLANEOUS

STORE SPACE, BUSINESS DISTRICT; use phone. Full particulars Box 8762, Colonist.

STORAGE SHED OR BARN FOR SAW dust, in or near town. E 5343.

40 FOR SALE—MISCELLANEOUS

40A BUILDING MATERIALS

ISLAND BUILDING SUPPLY COMPANY—Everything in builders' supplies. E 6213. 518 Fort, corner Langley.

SIDNEY SPEEDY SERVICE—Let Us Supply your next order for lumber, lath, shingles, wallboards of all kinds, paints and builders' hardware. You will find our prices right. SIDNEY LUMBER. Phone G 2515. 2116 Government St.

SHINGLES (XXXXX) NO. 2. BARGAIN prices. Dalziel Box Company. G 1422.

THE MOORE-WHITTINGTON LUMBER COMPANY LIMITED
Established 1893
LARGE STOCK — RIGHT PRICES
Lumber, Millwork, Gyproc, Masonite, Insulex, Gypsum Wool, Shingles, Etc.

USED LUMBER—2X6, 2X12, 6X8, 1X10 and 2x10, clean. 1824 Store Street.

40B CLOTHING, FURS, SHOES, ETC.

DRESS SUIT, 3-PIECE, MEDIUM SIZE, $15. Good condition. Phone E 8330.

SEE Our Sport Coats. Beautiful cloths, splendid fitters and reasonable Prices. Ard's Men's Wear, 1227-1229 Government St.

40D FURNITURE

A NEW Selection of Congoleums, also linos, 6x9, $2 up. Kitchen chairs, 75c. Franks Furniture Store, 1115 Yates. E 2464.

CHESTERFIELDS, NEW TERMS DIRECT from the warehouse. You save the overhead expense. Can be seen at Heaney Storage Company.

WALNUT UPHOLSTERED SETTEE, $25. Century Arts Shop, corner Government and Yates.

5 REFRIGERATORS
$4.00 TO $12.50
J. M. WILLOWS
Better Grade Used Furniture
705 Johnson Street. Phone G 4414

A GOOD SELECTION OF USED FURNITURE
Also Antiques—At Lowest Prices
Delivery Free in City
REID'S FURNITURE
1317 Broad Street — Phone E 6962

ABOVE BLANSHARD ON FORT ST.
PLOWMAN PROJECTS PATRONS [illegible]
BETTER CLASS [illegible]
[illegible]

40E MUSICAL INSTRUMENTS

ENGLISH PIANO [illegible] ENGLISH [illegible]

UPRIGHT BELL PIANO, POLISHED walnut [illegible] Victoria area. Phone E [illegible].

40F RADIO

RADIOS FOR HIRE, WEEK OR MONTH. Radios repaired, tubes tested free. Radios at give-away prices. Aaronson's, 1328 Government. G 4722.

40 FOR SALE—MISCELLANEOUS (Continued)

40G OFFICE AND STORE EQUIPMENT

OFFICE DESK AND SWIVEL CHAIR, $32.50. Small size piano, $28.50. Holland Bros., 733 Fort Street. E 0913.

40K BICYCLES AND MOTORCYCLES

ROYAL VISIT TRAFFIC

A BICYCLE WILL SOLVE YOUR TRANSportation problems during the Royal visit. You can move quickly and easily through congested traffic caused by the limited transportation service. Rent a bike at Ye Shady Pergola Cycle Rentery, corner Courtney and Douglas, or E. H. Harris & Co., Ltd., Fort Street, next to Ray's.

BICYCLES—NEW AND REBUILT MODels. Terms arranged to suit your budget. Satisfaction guaranteed in our repair department. We call for and deliver. Phone G 5911. Peden Bros., Ltd., 1410 Douglas.

BICYCLE SALE — 30 BICYCLES, $14.50 to $18.75. Balloon tire bicycles, $34.50, with sides. Expert bicycle repairs, moderate prices. Aaronson's, 1328 Gov't Street.

C.C.M. AND RALEIGH BICYCLES FROM $29.75. Expert bicycle repairs. See Bob Peden, Ltd., 646 Johnson St. E 2815.

FOR SALE—ALUMINIUM SIDE-CAR, body and chassis. 1325 Government.

NEW OR REBUILT BICYCLES, ON terms. Pay as you ride. Cycling is the cheapest form of transportation known to mankind. Robinson's, 1320 Broad Street, opposite Colonist.

40L STOVES AND RANGES

FOR SALE — CANADA PRIDE RANGE, $25. Phone E 9588.

NEW AND USED RANGES, OIL Burners. Mann's, 740 Fort. E 3122.

RANGE CASTINGS STOCKED FOR most makes. B.C. Hardware, 718 Fort Street.

SMALL BEACH RANGE, ENAMEL BACK and door, water front, thermometer, $35. Carter's Stove Store, 832 Fort Street. E 3511.

SEE THE NEW QUEEN OIL POT-TYPE burner. Can be installed in your own range. See one in operation at Coast Hardware, 1418 Douglas.

USED RANGES: WOOD, COAL, GAS, electricity and oil. C. J. McDowall, 1000 Douglas Street.

500 STOVES WANTED — BEST CASH prices paid. Call Paden's Stove Store. E 1451.

40X MISCELLANEOUS

APARTMENT MODEL FRIGIDAIRE, $124. $5 down, $5 a month. Five-year guarantee. McLennan, McFeely & Prior, Ltd., 1400 Government Street. G 1111.

ANNE'S GIFT SHOP, 1259 ESQUIMALT Road. Royal visit gifts and souvenirs. British-made flags and pennants. Open 1 p.m. to 8 p.m.

ALL MAKES SEWING MACHINES REpaired, needles and oil. Taylor & Co., 728½ Fort.

A BARGAIN—EASY ELECTRIC WASHer, porcelain tub (demonstrator). Taylor & Co., 728½ Fort.

BARRELS—ALL KINDS, ALL PRICES, for all purposes. Wilkinson, 241 Gorge Road.

BEDS, SPRINGS, MATTRESSES, AT factory. 720 Fisgard Street. Capitol Mattress Factory. E 0[illegible]33.

BARGAINS — 5 SINGER SEWING MAchines (used). Guaranteed. Taylor & Co., 728½ Fort.

BEAUTIFUL SATSUMA TEA SERVICE, $50. Worth double. G 378[illegible].

BLACK SOIL, THREE YARDS, $4.50. Gravel, rock of all kinds. Bel. 59M.

BLACK SOIL, ROCK, MANURE, HAULing. E 7724.

CHEAP, BENCHES FOR HIRE, SEATING 10 to 300 persons. Phone G 1048 after 6 p.m.

CEDAR POSTS, ROUND OR SPLIT, FOR any purpose. E 2329.

DURO MACHINERY DISPLAY. HICKman-Tye Hardware Co., Ltd., 544 Yates.

EARWIG BAIT — MADE TO GOVERNment formula, 10c lb. The Staneland Company, Ltd., 840 Fort St. G 1914.

FOR LOOSELEAF REQUIREMENTS—All Special Forms Ruled and Made to Order — Also Blank Books of Every Description

Ledger and Columnar Sheets, Binders and Files Carried in Stock

THE COLONIST
Commercial Department
1211 Broad Street

FOR SALE—2 USED PAPER-CUTTING machine knives, length 57 inches. Apply Colonist Job Printing Department.

FOR SALE—NEW NOISELESS UNDERwood typewriter. Phone E 3717. 1128 Blanshard Street.

FLAGS, COTTON OR WOOL BUNTING, for decorations, etc. See our stock. F. Jeune & Bro., Ltd., 570 Johnson. G 4632.

FOR SALE — MANURE, TWO YARDS, $3.50, delivered. G 4258.

FOLDING INVALID CHAIRS FOR SALE or rent. 2514 Douglas. E 2743.

GARDEN SOIL, 3 YARDS, $4.50. ALSO gravel and rock. E 3966.

HORSE MANURE, SOIL. Any quantity, delivered. Bray's Transfer, Ltd. G 7823.

MURESCO NOW 70c PER 5-LB PACKage. 18 beautiful tints. Harte-Andrews Paints Ltd., 711 View St. G 4713.

OLD VICTORIAN 24 INCH TEA TRAY [illegible] $12.50 [illegible] O'Brien's Antique Shop, 1131 Fort St., between Vancouver and Cook St.

PLUMBING, NEW AND USED BATHS, [illegible] Capital Iron & Metals, Ltd., 1824 Store Street. Phone G [illegible]

ROLLS RAZORS $3.75, 26-IN. SUITCASES $1.50, 8-power prismatics $17.50, field glasses $6.75, 30-30 rifle $23, 22 rifle $4.75, mudguards 29c, pedals 39c, Dunlop tires $1.10, inner tubes 60c, side handlebars $1.75, boy's bicycle $12.50, radio tubes 75c, spectacles to suit any sight $2.75. Aaronson's Cut Rate Store, 1328 Gov't Street.

ROTTED PULVERIZED MANURE, WEEDless, odorless. [illegible] G 3765.

SEWING MACHINES — GOOD DROP-head. Expert repairs any make, cheap. [illegible] 1321 Government. Phone G 2961.

WANTED—10 ICE BOXES IN TRADE on Leonard and Norge electric refrigerators — Easy terms. C. J. McDowell, 1[illegible] Douglas St. G 2634.

WASHING MACHINES SERVICED. ALL makes. Estimates free. MacDonald Electric, Douglas at View. Phone E 1171.

41 WANTED—MISCELLANEOUS

A REPUTATION FOR PAYING HIGHest prices for rags, bottles, tools, stoves, furniture, or anything you wish to dispose of. We call anywhere any time. G 4[illegible].

ANTIQUE JEWELRY—OLD GOLD, GOLD coins, plates, etc., for cash. Rose's, Ltd., 1317 Douglas Street.

BOOKS BOUGHT FOR CASH, ALL kinds, any quantity. Hunter's, 1216 Government.

B[illegible] [illegible] Fisgard Street. E 2[illegible].

CASH FOR OLD BICYCLES OR PARTS. Call anywhere. G 4[illegible].

FURNITURE, RUGS, CLOTHING, TOOLS and ranges for cash, or will sell on commission. LONDON AUCTION, 1[illegible] Pandora. Phone G 2[illegible]24.

IF YOU WISH TO DISPOSE OF YOUR furniture, etc., antique or modern, [illegible] We either buy outright or sell for [illegible] Fred Smith & Co., Auctioneers. G 49[illegible].

JUNK WANTED — ALL KINDS — RAGS, bottles, tools, furniture, etc. Basements cleaned. Phone E 0341, E 03[illegible].

WILL PAY CASH FOR USED CAMERA. Must be good value. f4.5 lens or better. Box 8[illegible], Colonist.

42 POULTRY AND LIVESTOCK

42A POULTRY AND SUPPLIES

CHICKS, PULLETS, ALL AGES, LEGhorns and heavies. Rowntree, Keating.

42 POULTRY AND LIVESTOCK (Continued)

42B HORSES

AT STUD—THE ARAB STALLION Adounad by Ranad (sold to Mrs. Wentworth for $250,000). Adouba—Fee, $25 (purebreds); $15 (grades); groom, $3. Breed for intelligence, stamina, disposition. G. Bates, Duncan.

RIDING MARE, 15.1, FOR SALE. YOUNG, sound and beautiful. Payne, McTavish Road, Sidney, B.C.

42C CATTLE

WANTED—TWO FRESH COWS. MUST be testers. Phone Albion 94 M.

42F DOGS

AIREDALE PUPPY FOR SALE, PUREbred, $5. Phone E 2152.

COCKERS, Wires, Dachshunds, Scotties, Airedales, Springers; also cheaper pet puppies. Pet Shop, 1412 Douglas. G 5721.

CAIRN TERRIERS OF "MELITA" puppies, $15 up. Raymond, off Carey. E 4081.

FOR SALE — BOSTON TERRIER PUPpies. Dogs boarded. G 3253.

GOOD HOME WANTED FOR CROSSbred puppy, bitch, three months. Free. E 4597.

SMOOTH FOX TERRIER PUPPIES, NICEly marked. Darrella Kennels, Langford P.O. Box 373, Victoria.

47 ROOM AND BOARD

ACCOMMODATION FOR GUESTS FOR Royal visit. 1773 Rosa Street. G 5905.

BROAD AND ROOM REASONABLE. Excellent cuisine. Residential area. E 7088.

BOARD-RESIDENCE OR ROOM AND breakfast. 1152 Burdett. E 4639.

COMFORTABLE ROOM AND BOARD, garage. 1420 Camosun. E 9789.

GOOD ROOMS, PRIVATE HOME, WITH board. 1309 Yates.

ROOM AND BOARD, PRIVATE HOME for one or two business men. $7 weekly. Fernwood district. Box 8891, Colonist.

ROYAL VISIT ROOM AND BOARD, 2 blocks from procession route, excellent accommodation. E 1496.

ROOM AND BOARD, TWO RESPECTable working men, home comforts. Box 8916, Colonist.

ROOM AND BOARD, PRIVATE HOME, use of garage. 505 Gov't. G 3804.

2 LARGE BEDROOMS WITH 2 BEDS, board, close in. 428 Vancouver Street. G 7368.

1418 HARRISON—Bright, Warm Rooms. Central, home cooking. E 9772.

49 ROOMS TO RENT

BEDROOMS FOR RENT ON ROYAL route, private home. E 2740.

COLUMBIA ROOMS, PANDORA AT Broad — Housekeeping or furnished rooms. Hot and cold water. G 2315.

FRONT ROOMS (2), 543 MICHIGAN, $2 each, breakfast 50c, shower. E 9281.

OXFORD HOUSE, 749½ Fort—Housekeeping rms., h.-c. water, $2.50 wk. G 5198.

49A FURNISHED

ATTRACTIVE BEDROOM SITTINGroom, fireplace, home comforts. E 1445.

A LARGE BRIGHT ROOM, CLOSE IN, breakfast. E 0447.

CECIL Hotel, 1322 Blanshard St. Room, with or without bath, reasonable rates.

FAIRFIELD HOTEL, OPPOSITE CITY Hall—Comfortable furnished rooms from $3. Housekeeping privileges. Props., Scruton & Nunn.

FOR THE ROYAL VISIT—1249 ROCKland, furnished front suite, also three double bedrooms. E 1219.

FURNISHED ROOMS, CLOSE IN, adults only. E 1606.

LOVELY ROOMS ON ROUTE OF ROYAL procession. 111 Gorge Road.

RITZ HOTEL, 710 FORT—BEDROOMS, suites, housekeeping rooms, elevator; central. Reasonable rates. G 7158.

TOURIST ACCOMMODATION, MEALS if desired. Mountain View, Carey Road. G 5303.

THREE ROOMS FOR VISITORS, REAsonable rates. 1741 Bank Street, close to Royal route. Adults.

VISITORS' SLEEPING ROOMS, CLEAN, close in. Moderate terms. 465 Quebec Street.

YORK HOTEL, JOHNSON AT DOUGlas. Modern, comfortable, inexpensive.

4 EMERGENCY ROOMS, CLEAN, SPOTless. 1658 Dallas Road.

51 HOUSEKEEPING ROOMS TO RENT

CLIFTON HOUSE—L.H. OR SLEEPING, $2.50 week up. 1319½ Broad. E 8034.

ONE OR TWO COSY HOUSEKEEPING rooms, furnished, with kitchenette, facing Rockland Avenue, near Linden. E 7638.

51A FURNISHED

ATTRACTIVE ROOMS, PRIVATE BATHrooms, fireplace, beautiful situation, block from car, garage. G 1070.

ATTRACTIVE HOUSEKEEPING ROOMS. Devonshire House. Inspect this warm, quiet hotel for Winter comfort. 732 Fort St.

BRIGHT COMFORTABLE ROOMS, CLOSE in, car and park. 664 Battery.

BED-SITTING-ROOM, REFINED HOME, near park. 307 Vancouver Street.

COMFORTABLY FURNISHED BED-sitting-room, kitchenette. 736 Queens Avenue.

CLEAN, COMFORTABLE HOUSEKEEPing rooms. 1032 McGregor Avenue. E 5192.

COMFORTABLY FURNISHED HOUSEkeeping rooms, reasonable. 1138 Oxford Street.

COMFORTABLE ROOM, EVERY CONvenience, close in. 81[illegible] Vancouver Street. E 8[illegible].

CLEAN, QUIET, MODERN, NEAR CAR, sea. Rooms $8 up. 430 Dallas. E 7462.

CLEAN, BRIGHT H.K. ROOMS, FAIRfield; meals if desired. E [illegible].

FURNISHED HOUSEKEEPING ROOMS. Flats, cabins. $6 mo. up. 1036 Hillside.

HIGH LOCATION, NEWLY FURNISHED [illegible] ground floor [illegible] bright [illegible] furnace heat [illegible] of water [illegible] close in. $2[illegible]. G [illegible]726.

HOUSEKEEPING ROOMS, EVERY CONvenience, reasonable. 1145 Rockland.

NEAR HUDSON'S BAY, CLEAN, SUNNY housekeeping room. E [illegible].

NICE QUIET HOUSEKEEPING ROOMS, with gas. Near sea and car. E 3[illegible]3.

TWO ROOMS AND KITCHENETTE. Call evenings. 10[illegible] Pakington Street.

WELL-FURNISHED SINGLE ROOM, [illegible] Fairfield. 1[illegible] Pakington.

1031 CARBERRY GARDENS — TWO [illegible] rooms, kitchenette. Close to [illegible] car lines. Garage.

707 BLANSHARD—SINGLE ROOM, H. and C. water. Fully furnished. Close in.

1219 PANDORA—NEW MANAGEMENT. Large, bright rooms, conveniences.

2531 GOV'T, NEAR BAY, SLEEPING OR [illegible] E [illegible]568.

2 DOUBLE ROOMS, HOUSEKEEPING IF desired. 1[illegible]18 Fairfield Rd. G [illegible]4.

53 FLATS AND APARTMENTS TO RENT

[illegible] SOUTHGATE ST.	3 rooms	$15.00
1[illegible] YATES ST.	4 rooms	25.00
[illegible] VANCOUVER ST.	4 rooms	2[illegible]
1260 FORT ST.	4 rooms, inc. heat	32.50

P. R. BROWN & SONS, LTD.
1112 Broad Street — Phone G 7171

A ROYLE COURT, 421 LINDEN AVE. [illegible] modern [illegible] Bed-[illegible] dining-room [illegible] three-piece bathroom. Suitable for [illegible]. Ker & Stephenson, Ltd., [illegible] Government Street. G 41[illegible].

APARTMENT, FURNISHED, TWO BEDrooms, sitting-room, electric kitchen, near St. Margaret's School. 1609 Gladstone Avenue. Phone E 2848.

APARTMENT, FURNISHED, TWO AND three rooms, from $14.50 to $25. Close to High School. 1241 Pandora. Phone [illegible] E 2848.

APARTMENT OF THREE ROOMS, FURnished, on route of parade. Will accommodate four persons. 1142 Yates.

53 FLATS AND APARTMENTS TO RENT (Continued)

AT MONTROSE APT. HOTEL, Furnished suite, with all modern conveniences.

ATTRACTIVE FURNISHED SUITES now available. Savoy Mansions. G [illegible].

AILSA MANSIONS—FURN. OR UNFURnished, excellently serviced. E 0961.

APARTMENTS — Fully furnished, self contained, reasonable rates. E 5072.

AT MOUNT DOUGLAS APARTMENTS—Furnished suite to rent. E 4622.

BACHELOR RENTS, APARTMENTS AND duplexes for rent in Fairfield and Esquimalt from $18.00 to $45.00. Cole, Howell & Co., Ltd., 638 View St. Phone G 1632.

BEAUTIFUL 5-ROOM APT., OAK BAY. Sea view. Fully electric. Phone E 7174 or E 7725.

BROADWAY COURT, 442 SUPERIOR ST. Bright 3-room suite, unfurnished, quiet block. Walking distance. E 3022.

BRIGHT COMFORTABLE FURNISHED suite, suit business couple, available June 1. Every convenience. 1121 Burdett.

CHEERFUL 3-ROOM SUITE, EVERY convenience, partly furnished, H.W. heat. E 9672.

COMFORTABLE FURN. SUITE, 2 bedrooms, newly papered, etc., phone, $30. Mt. Edwards Apartments. E 4922. Close in.

DE COSMOS, 1189 YATES STREET—Quiet, conveniently located, modern and beautifully kept. Small or large suite. Immediate possession. Caretaker on premises. B.C. Land & Investment Agency, 922 Government Street. G 4115.

FURNISHED APARTMENT TO LET, month or six weeks. Apply 1034 Pandora.

MARINE CHALET, OAK BAY, FURnished apt., close to beach. E 58[illegible].

NICE MODERN APARTMENTS FOR rent by day, week or month. On seafront. Wonderful surroundings. Apply to Mrs. Betts in person, 1785 Ross St. E 7606.

ROSEDALE MANOR, 1612 QUADRA ST.—Four rooms, unfurnished, hardwood floors, hot and cold water, heat included. $35

P. R. BROWN & SONS, LTD.
1112 Broad Street — Phone G 7171

STOBART APTS.—HEART OF BUSINESS, theatre dist., housekeeping and sleeping; elevator, fireproof; day, week or mo.; reduced rates; transients. G 0048. 745 Yates.

SMALL UNFURNISHED SUITE WITH private bath. 1034 Queens. E 9482.

SEACROFT—VICTORIA'S MOST BEAUtiful sea-view apartment. G 5111.

BEVERLY HOTEL
Next Door to Everything in Town

THE BEVERLY IS A HOME FOR YOU while you are away from HOME. 90 rooms, nicely furnished, for TRANSIENT travel. Our cosy LIGHT HOUSEKEEPING rooms or suites cuts your expense in half. Many people are using them. Fine elevator, steam heated, unlimited hot water. Large comfy lounge for guests. Private baths. ALWAYS COME TO THE BEVERLY HOTEL. Rates very reasonable, for day, week or month.
JAMES A. GRIFFITH
Owner and Operator — Phone G 6278

UNFURNISHED, THREE-ROOM, HEATED flat. Adults. 690 Dallas Road.

VISITORS, SINGLE AND DOUBLE rooms, lovely home. Belmont, near Fort. E 8876.

5-ROOM APT., CLOSE TO CITY, FURnished, $55; unfurnished, $45. E 7174 to view. This is a snap.

3-ROOMED UNFURNISHED SUITE, steam heated, hot water. G 4580. [illegible] Michigan St.

2 AND 3-ROOM SUITES—LIGHT, HEAT included. Scott Apartments. G 0[illegible].

54 FLATS AND APARTMENTS WANTED

WANTED TO RENT — 2 OR 3-ROOM suite with kitchenette, furnished or unfurnished, vacant July 12, 1939. Box 8997, Colonist.

55 HOUSES TO RENT

FURNISHED AND UNFURNISHED houses for rent. R. Grubb, 311 Scollard Bldg.

SIX-ROOM BUNGALOW, FURNISHED OR unfurnished, furnace, garage, garden. Phone between 3-5, G 1588.

55A FURNISHED

COMPLETELY FURNISHED RESIDENCE, private beach. Phone Keating 58 X.

FULLY-FURNISHED, MODERN FOUR-room cottage, near St. Margaret's School. 1609 Gladstone.

FURNISHED BUNGALOW, JULY, AUG., $40 month. 10[illegible] Monterey. E 6298.

NEW SEVEN ROOMS, NEAR SHOAL Bay Beach, secluded garden. For July. E 7091.

STUCCO BUNGALOW, OAK BAY, 3 months, reasonable, adults. Phone E 4330.

WANTED TO SUBLET — FURNISHED four-room house, close to sea and car, for three months from July 1, for $50 cash. Box 884[illegible], Colonist.

7-ROOMED BUNGALOW, BEAUTIFULLY furnished, $75 month to right party one year. 1506 Despard Avenue. E 52[illegible].

55B UNFURNISHED

ELK LAKE—NEW 4-ROOM BUNGAlow. [illegible].00

1740 CORONATION AVE.	5-room bungalow	[illegible]
1042 MONTEREY AVE.	5-room bungalow	2[illegible].00
1281 McKENZIE ST.	5 rooms [illegible] garage	27.50
158 JOSEPH ST.	8 rooms, hardwood floors, excellent [illegible]	27.50
1344 VICTORIA AVE.	8 rooms and den	30.00

PEMBERTON & SON, LTD.
625 Fort Street — Phone G 8124

[illegible] BURNSIDE RD.	[illegible] rooms	[illegible]
[illegible] FORT ST.	4 rooms	20.00
1706 FERNWOOD RD.	6 rooms	22.50
[illegible] CLOVER ST.	6 [illegible]	2[illegible]
[illegible] OXFORD ST.	5 rooms	2[illegible]
[illegible] [illegible] ST.	6 [illegible]	[illegible]
[illegible] COVENTRY AVE.	6 rooms	[illegible]
[illegible] [illegible] RD.	[illegible]	[illegible]
[illegible] CADBORO BAY RD.	5 rooms	27.00
1440 [illegible]	8 rooms	30.00
[illegible] [illegible] DRIVE	9 rooms	[illegible]
[illegible] [illegible] ST.	5 [illegible]	[illegible]
810 LINDEN AVE.	8 rooms	40.00

P. R. BROWN & SONS, LTD.
1112 Broad Street — Phone G 7171

A FOUR-ROOM COTTAGE, BARN, NEXT to school. Acreage for sheep, wood, water. Owner, 1609 Gladstone Avenue.

DUPLEX, 4-ROOM, BATH, NEWLY DECorated, close in, $18. 1213 North Park.

FULLY FURNISHED, FIVE ROOM BUNgalow, Oak Bay, $45. Douglas, MacKay & Co. (Victoria), Ltd. E 4523.

FIVE-ROOM SEMI-BUNGALOW, OAK Bay. Phone E 4290.

FOR SALE OR RENT — 1315 BELCHER Avenue. Vacant July 1. E 7[illegible]36.

MOVING, PACKING, STORAGE? PHONE Heaney's, G 1194. A representative will call and explain our service.

NEAR, CLOSE-IN DUPLEX APARTMENT, [illegible] furnace, garage, oak floors, fireplace in [illegible] room, Pembroke bath, special built-in features. $27.50. Rosevear Company. 110 [illegible] Bldg.

PRACTICALLY NEW STUCCO BUNGAlow, five rooms, basement, garage, [illegible] Road. Immediate possession. [illegible] Greenwood, 1239 Broad St.

711 PRINCESS AVE., 7 ROOMS, $[illegible]; 2[illegible] [illegible] St., 4 rooms, $[illegible]; [illegible] Hampshire Rd., 6 rooms [illegible] water heat, $[illegible]; [illegible] Mile Point, 8 rooms, $40. Cole, Howell & Co., Ltd., 638 View St. Phone G 1632.

4 ROOMS, $[illegible]; 6 ROOMS, JAMES BAY, $2[illegible]; 8 rooms, $40; 7 rooms, $25; apartment, $22, and many others, including furnished apartments and houses. George Randall, 1303 Douglas St. G 7241.

1014 PARK BOULEVARD, FACING [illegible] area, large [illegible] fireplace, gas [illegible] rose garden. Available June 10. $30.00. Phone E 7[illegible] or [illegible] Richards, 665 Courtney St.

57 WANTED TO RENT—HOUSES

WANTED — THE LISTINGS OF YOUR houses, flats and apartments. Our rental department has tenants waiting. Prompt attention given to all listings. George Randall, 1303 Douglas St. G 7241.

61 SUMMER RESORTS

BRENTWOOD BUNGALOWS, NEXT BUTchart's Gardens. Phone 44 Q, Keating. Andros, Tod Inlet P.O.

A Mart for Busy Readers—Property for Sale or Trade

TO OUT-OF-TOWN SUBSCRIBERS

Out-of-town subscribers who wish to answer advertisements in which only the telephone number of the advertiser is given may mail their replies to The Colonist and The Colonist will communicate such replies to the advertiser

61 SUMMER RESORTS
(Continued)

COTTAGE TO RENT — NEAR SANDY beach, bedroom, sitting-room with open fire, bath, kitchen; electric light, running water, h and c. Moderate rent. Simson, Point Holmes, Cowichan.

CORDOVA BAY, JUNE, JULY, AUGUST, furnished beach front cottage. Large veranda, open fireplace. Reasonable. G 4934

LITTLE ARCTIC, CORDOVA BAY, 12 beach-front houses, comfy, furnished and semi-furnished. C. C. Smith, or store.

61A COTTAGES AND CAMPSITES

AT CADBORO BAY—FURNISHED COTTAGE, rooms, day, week, month. E 9775.

CADBORO BAY—4-ROOM FURNISHED house for month of June. E 764.

DARKSVILLE BAY — TO LET, FURNISHED, for Summer months, a charming six-room bungalow on seafront. Lawn, flowering, open fireplace, grand view. August and September, $100 per month; $150 the two months. Also for sale L. Hone, Parksville Bay.

TO LET—FURNISHED COTTAGE, CORDOVA Bay. Apply 4841 Colonist.

65 AUTOMOBILES
TIRES

ATTENTION! COMPLETE LINE OF Goodrich batteries, tires and Victor radios. Auto all Summer automobile accessories. Long, easy terms. No credit investigation, red tape or delay. Your purchase installed at once. Ferguson Bros., 1111 Blanshard Street.

65A FOR SALE

ALL SIZES USED TIRES IN STOCK, lowest prices. Reds Service Station.

CAR ENGINES FOR YOUR BOAT—BABY Austin, Whippet, 4-cyl. Chevrolet 4 and 6-cyl., Pontiac, Hupmobile, Studebaker, Buick Big 6, Rao 8, etc. A very good selection of used tires in stock. Painless prices. W. Frank Cameron Auto Parts, 953 View Street. Phone E 6632.

CARAVAN SMALL, $100 FOR QUICK sale. Phone G 2721.

FOR SALE — 1934 BUICK DE LUXE SEDAN six wheel equipment, perfect condition throughout, cheap. E 9688.

FOR SALE — 1937 STANDARD SALOON, excellent condition. Good tires. No agents. G 4685.

JUNKIE AUTO WRECKER E 7521. BEST prices paid for your car. Parts for all cars and trucks. 937 View.

SPECIAL! — 1938 FORD V-8 STATION WAGON. Conspicuous seats, leather upholstery, large freight and luggage compartment. A first-class opportunity for someone to set themselves up in business. On view Monday. Price only 1625.

ANOTHER ONE—160 TIRES AND LICENCE, with a car thrown in for 150.

THURBURN & BYRNE
945 Yates Street. Phone E 0915

SACRIFICE WILL SURRENDER EQUITY on 1933 Terraplane coupe for cash or cheaper car. G 1929.

SNAP FOR CASH! 1938 MASTER CHEVROLET sedan, like new, 6,000 miles. Phone E 4239.

QUALITY ALWAYS — REGARDLESS OF PRICE

WHATEVER YOU PAY FOR A FINE used car here, you can be sure of one thing—the car will not disappoint you. We're here to make sure of that. Come in, let's talk it over.

1929 DE SOTO COUPE	$265
1930 FORD V-8 COUPE	$395
1937 FORD V-8 TOURING TUDOR	$690
1937 FORD V-8 TOURING FORDOR	$720
1938 HILLMAN DE LUXE SEDAN	$725
TRUCKS	
1929 FORD 1-TON TRUCK	$150
1931 FORD 1½-TON TRUCK	$295
1933 CHEVROLET PANEL DELIVERY	$495
1937 FORD V-8 PICK-UP DELIVERY	$650
1936 FORD V-8 STATION WAGON	$775
1937 FORD V-8 2-TON TRUCK	$895
FORDSON TRUCK	$300

NATIONAL MOTOR CO., LTD.
719 Yates Street. Phone G 8171
Open Evenings

STANDARD AND GRAHAM CARS — RED TRUCK

WE HAVE SIX 1938 STANDARD CARS at reduced prices. Used cars from $40 to $1,300, all with licence.

STANDARD GARAGE
925 Yates Street

WHEELS rebuilt and trued, springs repaired and set up, glass cut and ground. Cameron Bros. Craigflower 8-8368.

BEGG MOTOR CO., LTD.
GOOD-WILL BUILDERS
BUY WITH CONFIDENCE — DRIVE WITH PRIDE

1928 BUICK SEDAN	$125
1929 CHEVROLET TOURING	$65
1927 ESSEX COACH	$15
1929 NASH SEDAN	$125
1930 FORD COUPE	$165
1926 HUPMOBILE SEDAN	$95
1928 DODGE SEDAN	$115
1931 NASH SEDAN	$350
1927 NASH SEDAN	$95
1928 NASH SEDAN	$115
1928 ERSKINE SEDAN	$175
1929 DURANT SEDAN	$115
1926 BUICK COUPE	$125
1927 PONTIAC COACH	$95
1930 OLDSMOBILE COACH	$150

Many More to Choose From
Every One a Genuine Buy and Every Running Order. Be Sure to See Those Cars Before You Buy
BEGG MOTOR CO., LTD.
Two Locations
837 Yates Street. 845 Yates Street
PLYMOUTH — DODGE
CHRYSLER — DE SOTO

AUBURN SEDAN	$285
BUICK SEDAN	$335
GRAHAM SEDAN	$350
AUSTIN 7 SALOON	$135
AUSTIN 7 SALOON	$165
BUICK SEDAN	$335
CHEVROLET COACH	$365
MORRIS SALOON	$685
PONTIAC SEDAN	$750

THOR PLIMLEY, LTD.
Established 1893
1010 Yates Street. Phone G 7161

1936 AUSTIN "10" SEDAN. A 1 CONDITION. Phone E 2630 after 5 p.m.

65 AUTOMOBILES
(Continued)

THE BEST BUYS IN TOWN—FOUR-STAR USED CARS

1935 WILLY SEDAN	$465
1935 SINGER SEDAN	$445
1935 MORRIS COACH	$495
1935 CHEVROLET COACH (Trunk)	$535
1935 OLDSMOBILE "6" SEDAN	$650
1934 STANDARD COACH	$685
1934 CHEVROLET MASTER DE LUXE SEDAN	$695
1934 NASH LAFAYETTE COUPE	$735
1934 CHEVROLET MASTER COUPE	$785
1934 CHEVROLET MASTER DE LUXE SEDAN	$795
1934 CHEVROLET MASTER COACH	$825
1934 CHEVROLET MASTER SEDAN	$895
1933 PACKARD SEDAN	$995
1933 STUDEBAKER SEDAN	$1295

WILSON & CABELDU, LTD.
Two Showrooms
626 Yates—E 6722. 971 Yates—E 1107
Open Evenings

SPECIAL SALE OF CHEAP CARS

ESSEX SEDAN	$75
CHRYSLER 4-CYLINDER SEDAN	$125
CHEVROLET COUPE	$95
WILLYS-KNIGHT SEDAN	$125
CHRYSLER "6" SEDAN	$175
ERSKINE COACH	$195
DE SOTO SEDAN	$250
FORD PANEL LIGHT DELIVERY	$75
FORD SCREEN-SIDE DELIVERY	$35

CECIL FYF MOTORS, LTD.
Yates and Quadra Streets
Pontiac Cars. G.M.C. Trucks

BUICK SEDAN—A very fine car in every respect. Six-wheel equipment. $750

HUDSON COUPE—First-class inside and out. Exceptional value. $595

PACKARD SEDAN—A remarkable bargain in a good car. $295

DE SOTO SEDAN—Runs good. Lots of transportation at small cost. $175

Assortment of Others

DAVIS-DRAKE MOTORS, LTD.
Buick and Oldsmobile Cars—G.M.C. Trucks
Duncan—Fort St. at Quadra, Victoria

JAMESON MOTORS FOR BEST VALUES IN USED CARS

1938 HILLMAN FAMILY SALOON	$695
1936 OLDSMOBILE SEDAN—A real buy for	$695
1930 STUDEBAKER "6" SEDAN—Newly painted	$295
1937 STUDEBAKER CRUISING SEDAN—Newly painted	$795
1930 STUDEBAKER TOURING	$295

JAMESON MOTORS, LTD.
740 Broughton Street

SPECIAL—1939 WILLYS SEDAN. USED month only as demonstrator. We offer this car at reduced price.
AUSTIN 7 SALOON—Lovely condition. $295
HUPP SEDAN—Condition like new. Bought new 1935 and run 17,000 miles. $795
DODGE 1933 SEDAN—Real smart appearance and in extra good condition. $495
CHEVROLET CABRIOLET, 1927—With rumble seat. $90
ROOSEVELT SEDAN—A nice car in splendid order. $175
WILLYS SEDAN, 1936—Condition like new. Price slashed far below the value at. $585

MASTERS MOTOR CO., LTD.
809 Yates Street. Phone E 3341

EMPRESS SALES
Every Car Fully Guaranteed by A. W. WHITE

1931 OLDSMOBILE SEDAN—Small mileage, one owner	$675
1933 DE SOTO CONVERTIBLE—Royal model, like new	$495
1935 AUSTIN COACH	$295
1934 AUSTIN VAN	$275
1929 PONTIAC CABRIOLET	$195
1929 CHEVROLET SEDAN	$195
PACKARD TOURING	$100

HILLMAN MEMBER DEALERS
Open Evenings Until 9 o'Clock
860 Yates Street. Phone G 2812

QUICK ACTION PRICES ON THESE THREE OUTSTANDING, MECHANICALLY PERFECT, POPULAR MODELS

1934 TERRAPLANE COACH—To be sold for balance owing.
1929 ESSEX COUPE—With rumble seat. This car is in the best of condition.
1937 SINGER DE LUXE COACH — One owner only.
Remember! These Cars Are Really Marked Down and Will Stand the Closest Inspection!
MUTUAL AUTO SALES
932 Johnson Street. Phone G 8431

SPECIAL
1928 STANDARD 12 SEDAN
THIS CAR HAS GONE 8,000 MILES
COST $1,285
PRICE FOR QUICK SALE
$895

EMPIRES SALES
Yates Street. Phone G 1812

ECONOMY CARS
1930 AUSTIN 10 DE LUXE SEDAN. A real 1939 line, had every care. $575
MORRIS 8 COACH. Purchased new last June, has been driven 10,000 miles. Still like new. Guarantee. $685
JONES BROS. SERVICE STATION, LTD.
Cor. Yates and Quadra. Phone E 6021

1936 CHEVROLET COUPE. Beautiful green, equipped with heater. This car is like new. Price
$745
JONES BROS. SERVICE STATION, LTD.
Cor. Yates and Quadra. Phone E 6021

We Finance Our Purchases—Low Rate
5%
On Liquid Securities—No Refinancing
GILLESPIE, HART & CO., LTD.
611 Fort Street. Phone G 1181

1937 FORD SEDAN in first-class condition. $650
1935 FORD COUPE, with full balloon tires. $475
E. HILL
721 View Street. G 4420

1937 FORD TWO-TON TRUCK, SMALL mileage, 1937 1930 Studebaker Dictator sedan, 1931 Ford and truck engines. Truck frames.
CLARKSON AUTO & TRUCK PARTS
901 View Street. Phone E 8041

$435 — 1938 SINGER IN GOOD CONDITION. $100 down, $18 monthly, no financing charges. G 3336.

65 AUTOMOBILES
(Continued)

1936 PLYMOUTH 7-PASSENGER SEDAN—Here is the ideal car for a large family. Only $785
— Many Others —
BURTON & WILLIAMS MOTORS, LTD.
Agents for Nash
1901 Blanshard Street. Phone E 9415

1933 CHEVROLET 2-DOOR TRUNK sedan, 1325 for quick sale. E 0280.

65B WANTED

BEST CASH PRICE FOR YOUR CAR AT Empress Sales, 860 Yates. G 2812.

CASH FOR YOUR CAR FOR WRECKING. Cameron Bros., 1340 Craigflower. E 6398.

66 AUTOS FOR HIRE

TRUCK FOR HIRE. TOP SOIL, SAND, gravel, rock. Phone G 1306.

67 BOATS AND LAUNCHES

BOAT LUMBER—Best quality spruce oars, $1.50 pair. Dalziel Box Co., G 1422.

EVINRUDE-ELTO OUTBOARDS. $39.95 up. H. Aylmer, at Jones Bros., Ltd. Good used motors. Also motors for rent.

FOR SALE—30 ft. x 9 ft. HULL. PHONE E 1922. 419 Bay Street.

HANG YOUR DECORATIONS ON RED, white and blue ropes. Ship Chandlers (McQuade's, Ltd.), 1214 Wharf. E 1141.

75 BUSINESS OPPORTUNITIES

CONYERS-WILDERS CO., 621 BROUGHTON Street, the only firm in Victoria specializing in the sale of businesses.

FORTY-NINE ACRES SEMI-CLEARED, park-like waterfront on Bennett Bay, Mayne Island, B.C. Unoccupied, 1½-story part-basement, hotel Quadra, 100 feet by 24 feet, on property. Suitable for hotel, consists of living with large fireplace, dining room, 40 feet by 22 feet, well-planned kitchen and accommodation for high. Second floor consists of fourteen bedrooms and space for bathrooms. Magnificent view across the Strait of Georgia to Mount Baker. Excellent warm bathing and sea fishing. Abundant water from well-drilled well over 200 feet deep. Perfect climate. Valuable shake and pipe clay deposits on the property. An ideal location for a Summer and or health resort. Price $4000
For Plans and Photographs and Other Information, See
ALFRED CARMICHAEL & CO., LTD.
Exclusive Agents
1216 Broad Street. Victoria, B.C.

FOR SALE—BUSINESS, EIGHT YEARS' standing, consisting of modern home, store, gas pump, groceries, ice cream, etc., and other revenue-producing property adjoining. Clear title. Including stock, $5,000 cash will handle, balance as rent or mortgage. Box 8487, Colonist.

FOR SALE—WHOLESALE AND RETAIL bakery, $400 cash, $450 on time. Box 8431, Colonist.

GAS STATION, GROCERY AND RESIDENCE (six rooms). Three miles from city. Good living. $3,000 cash. Box 8836, Colonist.

HARDWARE BUSINESS, GAS PUMP and air service. Doing real live trade. Excellent location. Fully-modern building with hot water heat, full cement basement and real nice apartment ready to store. Extra revenue-producing lot adjoining. Property and store fixtures, $8,000. Stock approximately $3,500 at invoice.
CONYERS-WILDERS CO.
621 Broughton Street

UP-ISLAND BULB FARM

NINE ACRES, 250 FT. RIVER FRONTAGE. Three-room cottage, 1,000 clumps of first-class dahlias. Wholesale value $7,500. This would be good value at $3,500. Sick owner will sacrifice for cash. $950
ALEX PAGE
1122 Government Street. Phone E 2144

ON WHITTY'S LAGOON, TOP OF CLIFF, adjoining beach steps, beautiful site, half acre, well drained, suitable campsite for school refreshments. Wonderful business opportunity. Price $600. Phone Belmont 2734.

OWNER DESIRES TO RENT PROPERTY consisting of two four-room suites, furnished. On two good lots with fruit trees. Walkina distance from city centre. Rental to be monthly to reliable tenant. Box 6988, Colonist.

PARTNER WANTED, MOTOR TRANSPORTATION business on Vancouver Island showing good returns. $3,000 will handle half interest, or will sell. Box 8813 Colonist.

PARTNER FOR PAYING BUSINESS. $2,000 required, secured and returnable. Willing worker. Box 8962, Colonist.

SEVERAL HUNDRED DOLLARS TO INVEST, well to operate in going concern by experienced man, mail, good hardware. Hardware preferred. Box 8997, Colonist.

WANTED—BUSINESS SUIT LADY OR gentleman. Must bear investigation. Box 8885, Colonist.

78 HOUSES FOR SALE

ESQUIMALT — FOUR ROOM COTTAGE, bathroom and garage, $700. Box 8844, Colonist.

$1750 — GORGE DISTRICT — A NEW 4-room bungalow. Garage. Large lot. Ideal home and real location for some one. Very easy terms.

$850 SMALL CASH PAYMENT. A 4-room bungalow, new, decorated, just off Hillside Avenue. Why continue to pay rent when home will some day be your own?

$1675 — BRENTWOOD BAY FISHERMANS paradise. We have a 4-room cottage with approximately 1 acre of good ground. Taxes $11. The owner will sell for $150 cash payment, the balance $15 per month, or exchange for city property.

$800 A LOT ON BEACH DRIVE OAK Bay. The owner will sell on terms or trade for a house equity.

$1950 — A NEW COLONIAL BUNGALOW on 61st Avenue, Gorge District. High location. Outside finish of white cedar siding trimmed with green shutters. The usual modern appointments throughout. Terms to suit a party. An ideal home for some young couple.
GEORGE RANDALL
1303 Douglas Street. G 7241

OAK BAY WATERFRONT
$6000
FEW OPPORTUNITIES ARISE in province among two-thousand-feet of waterfront and a well-built six-room bungalow as this offer good terms can be arranged. We recommend prospective buyers to inspect it.
NEWSTEAD REALTY
810-14 Scollard Building. E 1831

A FAIRFIELD BUNGALOW
FOUR ROOMS AND BATHROOM, COMplete with basement, furnace, fine view, enamel bathroom, kitchen, cupboard, linoleum, electric wiring, and a fine garage. $1450
Half Cash, Balance Easy As Rent. Cash.
FOREVEAR COMPANY
110 Union Bldg. 612 View St. G 6041

FOR SALE—COMFORTABLE COTTAGE of four rooms, open fireplace, bath. Water, light, phone available. On half acre, extra half acre with barn if desired. Good garden space and woodshed, close to school and bus. Cash or half cash. Five-mile circle. Raymond and Sussex Streets. Apply Owners, Kenmore.

FOR QUICK SALE, PRICE $2,000—Fernwood District. Extra large living room, tile fireplace, for two, two good bedrooms, modern bathroom, electric refrigerator, electric range, fully decorated throughout, fully insulated, Nice garden, Low taxes. Box 8779 Colonist.

FOR SALE—FIVE-ROOMED COTTAGE, recently built, with garden, some fruit trees, good water supply. Near school, P.O. and stores. Price $1,150.
C. Rae Estate and Insurance Agent
C. WALLICH, Cowichan Station P.O.

HOMES BUILT ON INSTALLMENT PLAN. Also alterations. D. H. Hale, contractor. Fort at Shakespeare Avenue.

LABURNUM TREES IN BLOOM ON CORner lot, five-room bungalow, with bath and kitchen, close to Cedar Hill Cross, taxes 1938. Owner. Box 8444 Colonist.

A DANDY BUY, IN HIGH QUADRA
SEMI-BUNGALOW, STUCCO, FULL CEment basement, furnace, sitting room with open fireplace, dining room, kitchen with breakfast nook, two bedrooms and 3-piece bathroom, chesterfield with white enamel. Upstairs 2 nice bedrooms and attic. Outside garage, concrete floor, clapboard. Suitable for a bachelor. $2750
ROBERT GRAHAM
311 Scollard Bldg.

78 HOUSES FOR SALE
(Continued)

LOVELY HOME, 8 ROOMS, NICE ORchard, full-sized basement with garage; lawn and tennis court. Quite private, stands in 1½ acres. Suitable for duplex school, private residence or could be subdivided. Wilkinson, 241 Gorge Rd.

OAK BAY, NEAR SEA—ATTRACTIVE new bungalow of five rooms, sunroom, large living-room, open fire, hardwood floors, furnace, washtubs, etc. Nicely situated just off Beach Drive, among homes of the better class. $3600

VANCOUVER EXCHANGE — FIVE-room modern bungalow, with basement, furnace, many outbuildings, all in first-class shape. Situated southwest Marine Drive. Would trade for Victoria property within three-mile circle. Value $2,000.
A. S. MILLER
1309 Blanshard Street. Empire 0822

PRACTICALLY NEW STUCCO BUNGALOW on Island Road, Oak Bay. Contains two bedrooms, kitchen, hall, sitting-room has open fire, dining-room, hardwood floors, basement, furnace, garage, large lot to lane in rear.
Price, on terms $2650
JOHN GREENWOOD
1239 Broad Street

PARKSVILLE BAY—FOR SALE CHARMING five-room bungalow, on ten-acre lot, farmy and, light, plumbing, open fireplace, grand view, fine soil. Tourists should view this beautiful property. L. Howe, Parksville Bay.

"HOME OR INVESTMENT"
SEMI-BUNGALOW, SEVEN NICE ROOMS, with basement, furnace and garage. Easy walking distance.
Price $1250

SIX-ROOM SEMI-BUNGALOW, MODern and in good condition. Extra plumbing and new furnace.
High location A bargain at $1375
LEE & PRABER CO., LTD.
1222 Broad Street. Phone E 4723

IN EASY WALKING DISTANCE
SIX-ROOM BUNGALOW CONTAINING three bedrooms, living-room with fireplace, dining-room, kitchen, bathroom with toilet separate. Furnace, garage. Present rental $18 per month. Only $300 cash payment, balance monthly.
Price $1600
RALPH H. WILSON
208 Pemberton Bldg. Phone E 9612

SIX-ROOM BUNGALOW, A NICE HOME. 456 Walton off Richardson.

FOUL BAY—CLOSE TO SEA
Must Be Sold — Owner Moved to Vancouver
THIS ATTRACTIVE SIX-ROOM BUNGALOW consisting of living-room, dining-room, kitchen and three bedrooms, open fireplace, three-piece bathroom, back porch, basement, furnace. Seven assorted fruit trees. Immediate possession.
Price (cash) $2100
(On Terms, $2,300)
H. G. DALBY & CO., LTD.
634 View Street. Opposite Spencer's

VICTORIA SUBURBAN HOMES

VISITORS OR OTHERS WANTING TO purchase new, modern, beautifully-located residence with grand sea view and surroundings that satisfy the most discriminating home seekers, are invited to see "Gibraltar," Kina George Terrace, Oak Bay, or "Sunnycroft," Gordon Head, from 1 till 5, or by appointment, by phoning G 7756.

$1795 — JUST COMPLETED, FOUR-room stucco Esquimalt bungalow, Modern lighting fixtures, three-piece bathroom, fireplace, sink, cupboards, etc. Lot 65 x 110. Woodworth Street and North Dairy.

$2100 — NEW STUCCO BUNGALOW, located close to Gorge waters. Four rooms, open fireplace, three-piece bathroom, tile sink, cement basement, garage. Large lot. A snap.

$2500 — NEARLY NEW STUCCO BUNgalow, located in Oak Bay, close to sea and Uplands. Living-room, open fireplace, two bedrooms, three-piece bathroom, kitchen, built-in features. Very pretty garden. A real good buy.
E. F. HEATH
625 Yates Street. Phone E 4041

$2500 — SMITH'S HILL DISTRICT — Splendid six-room modern bungalow. All modern conveniences and in real good condition inside and out. A real good home or very attractive investment.
We have a number of good buys in city home properties which we will be glad to show any prospective purchaser.
No Phone Information
CONYERS-WILDERS CO.
621 Broughton St. (Sea W. H. Hilton)

NEW BAANICH BUNGALOWS
FOUR ROOMS, DINING-ROOM WITH fireplace, two bedrooms, built-in features in kitchen. $1575
FOUR ROOMS, A DELIGHTFUL HOME. Large lot and garage. $2100
FOUR ROOMS, STUCCO, THE BEST plumbing, tile sink, cement basement and garage. $2100
ISLAND INVESTMENT CO., LTD.
1006 Broad Street. Phone G 7146-7

METCHOSIN—HAPPY VALLEY
12 ACRES, 4 CLEARED, GOOD GARDEN. Fine room house, fireplace, cement basement, furnace, city water, bath, large garage and outbuildings. Phone
$3500
CROSS & CO.
605 Government Street. E 6832

ATTENTION, BUYERS!
A NEWSLEAD AD IS WORTH INVESTIGATING!

80 PROPERTY FOR SALE

EGG LAKE

TWENTY-NINE ACRES, ALL IN TIMBER, with good water supply, four acres with heavy flow and over 800 feet of lake frontage. Owner will consider. $1500

SHAWNIGAN LAKE
OVER THREE ACRES, WITH THREE-room cottage, cleared and in good condition. $1500

FOUR ACRES, WITH LARGE SUMMER cottage, comprising living-room with fireplace, two bedrooms, kitchen with cupboards, bathroom, tub, cold water, garage, chicken house with all equipment and pump. $1800

TOWNER PARK
PARCELS OF 1 ACRE WITH 100 FEET lake frontage.
Priced from $1,000 up. $1850

DEEP COVE
PARCELS OF ONE ACRE WITH 100 FEET lake frontage.
Priced from $900 up. $1750

COWICHAN RIVER
TWO ADJOINING PROPERTIES, NOT far from Cowichan River, each with over 1 acre and 100 feet of river frontage.
For the one $1200
For the other $1300

WE HAVE OTHER WATERFRONT properties in Cowichan District, from $1,000 up, for a quick sale.

See Our List
THE ROYAL TRUST COMPANY
Real Estate Dept.
1303 Government St. Phones E 4126-E 3130

SUMMER HOMESITES—ONLY $5 DOWN
TWELVE SEAFRONT PARCELS, EACH 100 feet wide and some over one acre, suitable for Summer cottage or permanent home. Southern exposure, easy access, beach. Terms for foreshore frontages and specific rights of water, electricity and telephone available.
Please See Us About These!
THE ROYAL TRUST COMPANY
Real Estate Dept.
1303 Government St. Phones E 4126-E 3130

80 PROPERTY FOR SALE
(Continued)

80D BAANICH

$500—DOWN PAYMENT—$500
AND BALANCE AT $25 PER MONTH buys a brand new 4-room bungalow in the North Quadra district. Full cement basement, furnace and garage. This is an exceptional buy. Full price $2750
(Cash Offers Invited)
BAANICH REALTY COMPANY
3586 Quadra Street. Phone E 0001

CHOICE BAANICH BUILDING LOT, IN select residential district, 60 x 144, on Reynolds Street. Also one lot, 66 x 300, on Cedar Hill Crossroad. Phone G 3297

CHOICE WATERFRONT LOT, HIGH location, Cordova Bay. Phone G 2084

HOT WATER HEATING
$2200—THE TOTAL PRICE OF A nice-size five-room bungalow, consisting of living-room, dining-room, two bedrooms, kitchen and three-piece bathroom. A full cement basement and stationary wash tubs. Hot water heating plant with radiator in each room. Two nice lots in lawn, garden, fruit trees and shade trees. Taxes $25.
BAANICH REALTY COMPANY
3586 Quadra Street. Phone E 0001

81 PROPERTY WANTED

LISTINGS WANTED OF IMPROVED OR unimproved property. Have buyers. See T. B. Monk
J. H. WHITTOME & CO., LTD.
716 Pembertan Bldg.

82 ACREAGE FOR SALE

ON THE WATERFRONT AT BAANICHton Bay. Fifteen acres of splendid land, cleared and fenced. In two parts, on a main road. A real bargain at $1,200 cash. Box 8989, Colonist.

52 ACRES TIMBER, 12 MILES, GOOD road. Owner, 1609 Gladstone Avenue.

85 FARMS FOR SALE

WEST BAANICH ROAD—FIVE ACRES, all cleared. Greenhouse, 30 ft. by 100 ft. Five-room cottage. Abundance of water. Price $1,600. Alfred Carmichael & Co., Ltd., 1216 Broad Street.

87 FARMS WANTED

10 ACRES, 6 CLEARED, PARTLY FRUIT and small fruits. Cordova Bay or Saanich. Five-room house.
ISLAND INVESTMENT CO., LTD.
1006 Broad St. G 7146-7

SNAP BUYS

$2350—Terms. Seven-room Oak Bay home in A 1 condition, newly painted and shingled, ready to move into. Cement basement, furnace, garage. Excellent game room with open fireplace in basement—the biggest 3-room basement in Oak Bay. Just short distance from beach in Monterey School district.

$1500—Six-room cottage in splendid condition. Oak Bay. Nice garden and fruit trees.

LANGFORD LAKE
A real nice 4-room furnished cottage on waterfront, with landing and boat, about 20 minutes' drive from Victoria. Full price $950

AUTO CAMP SITE
Island Highway, close to Victoria, near Colwood golf links, over 2½ acres, cannot be beaten in the district at $950. Can arrange financing on buildings to right party.

When buying your home remember we specialize in sale of Oak Bay homes and lots, and are also in a position to arrange financing for building loan.

Arthur E. Haynes, Ltd.
725 Fort. Sundays or Holidays G 2330

Holiday Specials

CHARMING BUNGALOW IN Oak Bay, standing on a corner lot in choice residential district. Contains living-room with open fireplace, dining-room, two bedrooms and three-piece bathroom. Full basement and furnace. House in beautiful condition and garden beautifully kept. $3750

COMMODIOUS RESIDENCE IN OAK BAY on a large garden lot in select area. Comprises living-room, dining-room, library and sunroom. All oak floors. Bedroom, bathroom and electric kitchen downstairs. Upstairs are three more bedrooms and another bathroom. Hot water heating system and automatic oil burner. Price $6500

VIRGIN SOIL—5 Acres, 3 cleared and cultivated, 300 fruit and nut trees, 1½ acres strawberries, ready to pick, silos, loafers and rabbit pens. Four-roomed dwelling and outbuildings. A nearly 10 City light. Price $3000

KER & STEPHENSON LIMITED
1124 Government St. Phone G 1122

Country Estate $8,500

Eight-roomed modern bungalow 4 acres grounds, 10 minutes from centre Victoria. Hot water heated, oil burner, furnace.

PHONE E 5991 or Write Owner
L. H. RAWLINGS
R.M.D.4, VICTORIA

Easy Terms on These $250 CASH

$1150 — Beaconsfield, semi-bungalow, four rooms, fireplace, separate garage, large lot. High location. Low taxes. Danish family home cheap.

$1200 — Burnside District, six-room semi-bungalow, newly decorated inside and out. A real buy.

$1650 — Fairfield, near the park, six-room semi-bungalow, basement, furnace, garage. Auto and old condition.

W. J. Gilliland & Co
1203 BROAD STREET. G 6211

COLES, HOWELL & CO., LTD.

ATTRACTIVE ENGLISH COTTAGE
LIVING-ROOM 22 X 16, BEAMED, and with open stone hearth. Large dining-room. Back and front hall. Laundry, two bedrooms and a small bedroom, modern bathroom and bright kitchen. Double garage. Half acre of delightful garden, including tennis court, shrubbery and fruit trees in full bearing. Near sandy beach and car line. Taxes $46. Clear title for $3000
On exceptionally easy terms to approved purchaser.

NEAR MARINE DRIVE
VERY SUBSTANTIAL STUCCO BUNGALOW and nice garden. Three large bedrooms with cedar closets, living-room and dining-room. Well found kitchen, sun porch, copper plumbing. A most attractive and comfortable home. Clear title $5500

BRENTWOOD BAY SEAFRONT
NEAR COLLEGE—A VERY SECLUDED and desirable Summer home on the seafront. Living-room 16 x 12. Bedroom and veranda over the water, and furnished cottage for two persons. Domestic water by gravity. Garage. Electric light available. Grand views towards Saanichton Bay and Mount Newton. A very ordinary bargain at $1750

GENTLEMAN'S COUNTRY ESTATE
INDUBITABLY THE MOST DESIRABLE Seafront Country Estate and model farm near Victoria. Superb views over the Strait of Juan de Fuca to the Olympic Mountains with a delightful coast line in the foreground. Safe all-year, deep anchorage. Owner's residence with modern equipment, farmhouse and major outbuildings. Approximately 60 acres in high state of cultivation, and 20 acres of gloriously timbered lands. A mile of private seafront. Adjoining acreage up to 200 acres available. Further particulars can be had on application at our office or by appointment.

UPLANDS
CHARMING COLONIAL-TYPE RESIDENCE, standing in a secluded garden with many beautiful shrubs and shade trees. Private driveway to panelled entrance hall. French doors to commodious living-room. Library and family dining-room. Four well-arranged bedrooms, two bathrooms, generous closets. Full basement with servants' quarters and oil-burning hot water furnace. First time offered. Price $12,500

COLES, HOWELL & CO., LTD.
638 VIEW STREET. G 1032

P. R. Brown & Sons, Ltd.

COMMERCIAL
Inquiries are invited for the purchase of one of the finest and most exclusive guest houses in Greater Victoria. Full particulars with accountancy details at this office.

RANCH OR COUNTRY ESTATE
One hour from city, near seafront. 350 acres, 125 acres cleared and under cultivation, 100 stash and pasture, balance timber and secondary growth. Modern 8-room residence with hot water heating plant. Cottages, barn, dairy, other excellent outbuildings and equipment. This fine estate is well farmed, is a constant revenue producer, and must be seen and at the very low price of $14,000
N.B.—Horses, cattle, sheep and other livestock may be taken over at valuation.

CADBORO BAY AND 10 MILE POINT
Five-Room Cottage—Basement, nice garden $2100
New 5-Room Stucco Bungalow—Large lot $5100
Almost-New 6-Room Stucco Bungalow—Private beach and swimming pool $8500

KIRKWOOD ACRES
Two Beautiful Building Sites of 1 acre each $750

CITY
Good 4-Room Family Home—Basement, garage $1700

P. R. Brown & Sons, Ltd.
1112 BROAD ST. G 7174

Rooming House

AT A SACRIFICE PRICE

One-Mile Circle

Nineteen rooms partly furnished with housekeeping facilities. Two stores on ground floor. Hot water heat. Owner will trade for bungalow and accept terms to suit purchaser. For more particulars see
HAROLD LINEHAM
JOHNSTON & CO., LTD.
1311 BROAD STREET. E 8241

Gorge District $2300

A well-built bungalow of five rooms. Living-room, dining-room, kitchen and two bedrooms, three-piece bathroom, basement, good garden, fruit trees. Auto for sale. Lease taxes.
Christopher & Swayne, Ltd.
626 VIEW STREET
Phones G 6121, G 6127, G 1123
Real Estate. Insurance

OAK BAY

Just completed, six-room stucco home with three bedrooms and tiled bathroom on main floor, two more bedrooms and bathroom upstairs, oak floors throughout the main rooms. This is well designed and constructed and contains many charming features. On terms $4200
J. C. BRIDGMAN
604 BROUGHTON STREET
Phone E 3331

OAK BAY BUNGALOW

You can't beat this one for value or quality of construction. See for yourself. You'll not be disappointed either in value or in solidity of construction. Contains six rooms with three bedrooms and a bathroom on ground floor; closed stairway leads to the upstairs containing two bedrooms and a bathroom. Fine basement with plasterad walls. A large garden lot. Good outlook. All new houses in the neighborhood. Handy to Willows School and beach. Price, on terms $4250
N.B.—IMMEDIATE POSSESSION CAN BE GIVEN

$1200 Buys cosy four-room bungalow with a cement basement and garage, just off Mount Tolmie car line. Taxes $12.

$2950 For pretty Colonial-type bungalow of four large rooms, fully modern; treed lot. Good part of Oak Bay. Good buying.

B.C. LAND
AND INVESTMENT AGENCY, LTD.
922 GOV'T ST. PHONE G 4115, G 4116

FINE BUILDING SITE MT. TOLMIE ERNEST AVE.
¼ ACRE, NICELY TREED
PRICE $750.00

ROCK BAY AVE., near Gorge Road, six-room convenient basement, bright house, for only $1200

VICTORIA WEST, six rooms, fine condition, sunny location. A gift at $1300

TWO ISLAND HIGHWAY FARMS. One 40 acres and buildings sell for $2,000 less than cost two years ago. The other 80 acres and numerous buildings. Old age reason for selling, might accept house in town and part payment.

MONTEREY AVENUE. Two choice lots with lane $650 the pair

HOLLYWOOD CRESCENT. Waterfront lot $850

MILL BAY. 1-Acre waterfrontage, planting and swimming at your door. Price $1050

LISTINGS OF BUSINESS PROPERTIES WANTED

GILLESPIE, HART & CO. LTD.
611 Fort Street. Victoria, B.C.

For Rent

SEVEN ROOMS, WELL BUILT MODERN HOME
In splendid condition, James Bay, near Beacon Hill Park. Water, street car and walking distance from town. Hardwood floors, full cement basement, hot water heating, automatic oil burner furnace; two lots, 50 x 135, lovely garden and lawns, garage for two cars.
APPLY OWNER, G 7161
$42.50 Per Month

Bids Invited

Fairfield Bungalow
Five Rooms, Furnace, Garage
IN EXCELLENT CONDITION
(Cost $3,500)
NEAREST OFFER
$1750
WILL BE ACCEPTED
Exclusive Agents
Smith Realty
111 Pemberton Bldg. Phone E 2321

Waterfrontage

SOOKE DISTRICT
200 Feet waterfrontage, cottage of four rooms with fireplace. Oil burner in kitchen—all furniture goes with house, also two small cottages, on main highway and is a good store and gas station proposition. Price $2250
MEHAREY & CO.
LIMITED
621 FORT STREET. PHONE E 1187

PRACTICALLY NEW
Attractive frame and stucco residence, six large rooms with every modern convenience. Light floors, fireplace, latest plumbing fixtures, full cement basement, all lined, efficient heating system, garage. Large lot all in garden and newly se

FINANCE - COMMERCE - MARKETS

Gains Posted at End of Session On Wall Street

NEW YORK, May 29 (AP).—After a slightly lower drift during the greater part of today's pre-holiday session, the stock market reversed itself in the final hour and leaders posted gains of fractions to around 2 points.

Steels and motors were in front of the comeback, with late news from these industries tending to buoy buying sentiment in the afternoon.

The Associated Press average of sixty stocks finished with a net advance of .3 of a point at 47.8. Transfers of 602,320 shares compared with 623,870 last Friday.

On the side of recovery was the estimate of the American Iron and Steel Institute that this week's steel mill operations would be up 3.7 points at 52.2 per cent of capacity.

While seasonal lulls were beginning to show in several lines, the National Lumber Manufacturers' Association sounded a cheering note by reporting output for the week ended May 20 was at a peak for the year to date and 27 per cent ahead of the same period in 1938.

Prominent stock gainers included U.S. Steel, Bethlehem, Chrysler, General Motors, U.S. Rubber, Montgomery Ward, Kennecott, Philip Morris, Zenith Radio, Loft, Santa Fe and Great Northern.

Under the leadership of rails and utilities, the bond market rose fractionally today.

United States Treasuries advanced as much as 8-32. Latin-American and Polish issues topped the foreign risers.

DOW JONES AVERAGES

Dow Jones averages at 2:00 today were as follows:

Thirty industrials, 136.96, up 0.16.
Twenty rails, 28.01, off 0.17.
Fifteen utilities, 23.69, up 0.04.
Forty bonds, 89.22, up 0.12.
Total sales (at 1:30), 310,000.

(H. A. Humber, Ltd.)
(All Fractions in Eighths.)

	High	Low	Close
Allied Chemicals	166 4		166 4
Allis Chalmers	36 2	35 6	36 2
Allied Stores	8 7		8 7
American Can	90		90
American Celanese	18 7	18 5	18 7
American For Power	2 6		2 6
American [illegible]	[illegible]		5
American Locomotive	19 1	18 4	19 1
American P & L	4 5		4 5
American Radiator	12 7	12 6	12 7
American Rolling Mills	15	14 6	15
American Smelter	43 7	43 6	43 7
American Tel & Tel	164 6	164 4	164 6
American Tobacco	82 6	82	82 6
American Waterworks	10		10
Anaconda Copper	24 7	24 5	24 5
Atchison Railway	30 6	30 1	30 4
B & O Railway	5 2	5	5 2
Baldwin Locomotive	12 2	12	12 2
Bendix Aviation	24	23 4	24
Beth Steel	58 7	57 7	58 7
Boeing	23 4		23 4
Borden	21 1	20 7	20 7
Borg Warner	25	24 4	24 4
Briggs	21 5	21 1	21 5
Canada Dry	17	16 6	16 7
C P R	4 1		4 1
Caterpillar Trac	46 4	46	46
Case (J I)	82		82
Cerro de Pasco	35 4		35 4
C & O Railway	34		34
Chrysler	70 6	68 5	70 6
Columbia Gas	6 4	6 3	6 3
Commercial Credit	47 4	47 4	47 4
Commercial Solvent	11 1		11 1
Commonwealth & So.	1 4	1 3	1 3
Consoleum	23 4		23 4
Con Edison	31 7	31 4	31 7
Cont. Can	37		37
Cons. Oil	7 7		7 7
Cons. Aircraft	21 5		21 5
Cont. Oil	23 6	23 5	23 5
Crown Zellerbach	11		11
Crucible Steel	31	30 4	31
Curtiss Wright	5 7		5 7
Curtiss Wright A	26 6		26 6
Deere & Co	20 4	20 2	20 3
Douglas Aircraft	70 2	69 6	69 6
Dupont	145 7	145 4	145 7
Eastman Kodak	164 2	164	164
El Auto Lite	29 6	29 3	29 6
Freeport Texas	21		21
Fairbanks Morse	29		29
El Power & Lite	8 1		8 1
General Foods	44 3	44 2	44 3
Gen Electric	36 3	35 5	36 3
General Motors	4[illegible] 2	44 4	4[illegible] 2
Goodyear	28 2	27 1	28 2
Granby Copper	6 1		6 1
Great Northern	22 5	22	22 5
Howe Sound	45		45
Hudson Motors	5 1		5 1
Inspiration Copper	11 3		11 3
Int Harvester	[illegible]	[illegible]	[illegible]
Int Nickel, ex d	49 4	49	49
Int. Tel	7 2	7 1	7 1
Ill Central	13 2	12 6	13 2
Ind Rayon	19 5		19 5
Johns Manville	76 2		76 2
Kennecott Copper	33 2	32 4	33 2
Kresge	23 7		23 7
L & M Tobacco	103 6		103 6
Ludlum Steel	17 5	17 3	17 3
Loew's	45 3	44 4	44 7
Matheson Alkali	25 7		25 7
Mexican Seaboard	19 4	19	19 4
Monsanto Chemical	98		98
Montgomery Ward	51 7	51 1	51 7
Nash Kelvinator	7		7
National Biscuit	27 1	26 7	27
Nat. Dairy	16 3	16 2	16 3
National Distilleries	26	25 6	25 6
National Power & Lite	7 6		7 6
New York Central	15 4	15 3	15 3
North American Co	22	21 5	21 5
North Amer. Aviation	27 1	26 7	27
Northern Pacific	9 3	9 1	9 3
Ohio Oil	7 3		7 3
Pacific Gas & Elec	30 3	30	30
Packard	3 4		3 4
Paramount Pictures	9 5	9 4	9 5
Penn Railway	18 7	18 6	18 7
Phillips Pete	35 4	35 1	35 1
Pullman	28 3	27 4	28 3
Pure Oil	7 7		7 7
Radio	6 4	6 3	6 3
Rem. Rand	12 7	12 6	12 7
Republic Iron Steel	16 7	16 4	16 7
Reynold's Tob	37 7	37 4	37 4
Safeway Stores	40	39 4	39 6
Sears Roebuck	75 5	75	75 5
Shell Union	11 6	11 5	11 6
Socony Vacuum	12	11 7	12
Southern Pacific	14	13 5	13 7
Southern Rly.	16 1	15 6	16 1
Sperry Corp	43 6	43 4	43 6
Standard Brands	6 1	6	6 1
Standard Oil Cal	25 7	25 6	25 6
Standard Oil, N J	44 5	44 4	44 5
Stewart Warner	8 4	8 2	8 4
Superior Oil	2 2		2 2
Texas Corp	40 2	40	40
Texas Gulf	29 7	29 3	29 3
Timken	42		42
Trans American	5 7		5 7
Twentieth Century Fox	21 4	21 2	21 2
Union Carbide	75 2	74 7	75 2
Union Pacific	97 4		97 4
Union Oil Cal	16 6	16 5	16 5
United Aircraft	38 7	33 5	38 6
United Airline	10 5		10 5
United Corp	2 5		2 5
United Fruit	77 2	77	77
United Gas & Imp	12 6	12 5	12 6
U S Pipe & Foundry	[illegible]	[illegible]	[illegible]
U S Indus Alcohol	[illegible]		17
U S Rubber	42 5	41 2	42 5
U S Rubber pfd	108	107 2	108
U S Steel	44 7	43 6	43 7
Vanadium	20 6		20 6
Warner Bros	5 1		5 1
Westinghouse Air Brake	22 2	22	22
Westinghouse Electric	96 4	95 7	96 4
Western Union	20 4		20 4
White Motor	9 7	9 6	9 6
Woolworth	46 5	46	46
Youngstown S. & T	38 3	37 6	38 3
Zenith Radio	17 4	16 5	17 4

WINNIPEG GRAIN FUTURES EASIER

WINNIPEG, May 29 (CP).—Wheat futures prices lost a little ground at Winnipeg today, after moving slowly throughout a featureless session. The Whitsuntide holiday which kept Liverpool closed, and tomorrow's Memorial Day holiday in the United States, tended to restrict active trading.

Final quotations were 1-8 to 1-4 cent lower, with May at 64 5-6, July 66 3-4 and October 67 cents.

Apart from the sale of about 50,000 bushels of No. 2 Northern late Saturday, export business in Canada wheat was negligible.

Chicago closed unchanged to 3-8 cent down. Buenos Aires showed little change.

Except for a little export and mill interest in Nos. 1 and 2 Northern, cash wheat operations were quiet, while coarse grain pit-trading uncovered little of interest.

WINNIPEG GRAIN

(H. A. Humber, Ltd.)

	P.C.	Open	High	Low	Close
Wheat—					
May	64 ¼	64 ¼	64 ¼	64 ¼	64⅛
July	66	65⅞	66	65⅞	65⅞
Oct	67	67 ¼	67¼	66 ⅞	b67
Oats					
May	31 ¼	31⅝	31⅝	31¼	31¼
July	30⅞	30⅞	30⅞	30¼	30⅞
Oct	30	30	30½	30⅛	30⅛
Rye—					
May	49¼				b49
July	49		49½	49⅛	49⅝
Oct	50	50	50½	49 ½	50 ⅛
Barley—					
May	40¼	40⅛	40⅛	39¾	40
July	39⅝	39⅝	39⅝	39¼	39½
Oct.	40½	40	40½	40	40⅝

Cash Grain

Wheat—1 Hard, 66⅝; 1 Northern, 65⅝; 2 Northern, 62⅝; 3 Northern, 58⅝; No. 4 54¼; No. 5, 49¾; No. 6, 44½; Feed, 44¼; Track, 65⅞; Amber Durum No. 1, 57⅞; No. 2, 55⅞; No. 3, 53⅞; No. 4, 48⅞; Track, [illegible]; Garnet No. 1, 56⅞; No. 2, 53⅞; No. 3, 51⅞.

Oats—2 C.W. 31⅛; 3 C.W., 28⅞; 1 Feed, 28[illegible]; 2 Feed, 25⅞; 3 Feed, 23⅞; Track 30¼.

Barley—2 R.O.W. 40; 6 R.O.W., 40; 3 C.W. 36⅝; 5 C.W. 35; 6 C.W., 34; Track, 39.

Flax—1 N.W.C. 149; 2 C.W. 145½; 3 C.W. 131; 4 C.W. 126; Track, 150.

Rye—1 C.W., 49; 2 C.W., 49; 3 C.W., 45; Rejected No. 2, 41; 4 C.W., 40; Track, 48⅞.

CHICAGO GRAIN

(H. A. Humber, Ltd.)

	P.C.	Open	High	Low	Close
Wheat—					
July	78¼	77¾	78¼	77¼	78¼
Sept.	78¼	77⅞	78	77 ⅞	77 ⅞
Dec.	78 ¼	78½	78¼	78	78⅜
Corn—					
July	50 ¼	50⅞	51½	50⅞	51 ¼
Sept.	52 ¼	52 ¼	[illegible]3	52	52¼
Dec.	52	52	53½	52¾	53½
Oats—					
July	33 ¼	33⅞	33⅞	33¼	33 ¼
Sept.	32	32¼	32¼	32	32
Dec.	33¼	33¼	33¼	33¼	33 ¼
Rye—					
[illegible]	..	[illegible]	53	52	53
Sept.	..	[illegible]	[illegible]	53 ¼	[illegible]
Dec.	..	56	56 ¼	56 ¼	56⅛

Bond Quotations

(Burns & Wainwright, Ltd.)

	Bid	Asked
Alberta 4½ 1953	55.00	57.50
Alberta 5 1955	62.00	64.00
British Columbia 4½ 1957	95.50	97.50
British Columbia 4 1953	99.25	101.25
British Columbia 5½ 1953	103.50	105.50
Manitoba 4 1960	85.50	88.50
Manitoba [illegible] 1958	92.50	9[illegible].50
New Brunswick 4 1961	106.00	108.00
Nova Scotia 4 1952	107.50	109.50
Ontario 4 1950	[illegible]	112.75
Quebec 4 1958	10[illegible].50	107.50
Saskatchewan 4 1951	77.50	80.50
Saskatchewan 5 1952	74.50	77.50
Saskatchewan 6 1952	78.50	8[illegible].50

Foreign Bonds

(Burns & Wainwright, Ltd.)

	Bid	Asked
Australia 4 1956	96.00	97.75
Bolivia 7 1958	3.00	3.75
Chile 6 1961	13.75	15.00
Colombia 6 1961	2[illegible].25	27.00
German 4½ 1965	19.625	20.50
Italy 7 1951	62.50	64.00
Japan 6½ 1954	77.50	81.00
Peru 6 1961	10.125	11.00
Sydney [illegible] 1955	101.25	
United Kingdom 4 1990	100.00	102.00

Above prices in New York

Montreal Produce

MONTREAL, May 29 (CP).—Spot. Butter, Quebec (92 score), 21 1-4. Cheese, Ontario white and colored, 9 3-4 to 10 1-8. Eggs, A large, 21b. Sales: Butter 700 Quebec (92 score) 21 1-4, 255 Quebec (38 score) 20 1-4, 200 Quebec (38 score) 20 1-8.

Butter Futures: June 21 1-4 to 21 3-8, November, 22 5-8 to 22 3-4. Sales: Two November contracts at 22 3-4.

DIVIDENDS DECLARED

Sheep Creek Gold Mines, four cents, payable July 15, to holders of record June 30.

Hollinger Consolidated Gold Mines, Limited, five cents, plus five cents payable June 17 to holders of record June 3.

BAR GOLD AT LONDON

MONTREAL, May 29 (CP).—Bar gold in London was unavailable today as British markets were closed for the Whitsuntide holiday. The fixed $35 Washington price amounted to $35.08 in Canadian funds.

BAR SILVER

NEW YORK, May 29 (AP).—Bar silver 42 3-4, unchanged.

Triplets Obtain Special Attention

VANCOUVER, May 29 (CP).—Vancouver's oldest triplets—the two-year-old daughters of Mr. and Mrs. C. Case—saw the King and Queen today with half a million other residents and visitors.

But they got special attention. As the Royal motor car passed by blue-frocked Shirley, Sheila and Sylvia, Queen Elizabeth noticed them. She touched the King's arm and he looked, too.

FOUND BY SEARCHERS

BLIND RIVER, Ont., May 29 (CP).—Patrick Trainer, Algoma district prospector, was found late today by a posse of twenty men who had been searching for him since he became lost in the rough bush country north of here Saturday. Blind River is seventy-five miles east of Sault Ste. Marie.

TORONTO STOCKS SWING UPWARD

TORONTO, May 29 (CP).—Toronto market today erased losses and showed sizable gains. Volume at 598,000 shares was the heaviest since April 11.

Golds trading in volume of 15,000 to 20,000 shares each with gains of 5 to 10 included Chesterville, Kerr-Addison, Kirkland Lake, Leitch and Preston.

Gainers also included God's Lake, Halcrow-Swayze, Harker, Lava Cap, Kirkland-Hudson Bay, Malartic Goldfields, Omega, Roche, Sturgeon River and Sullivan.

Nickel, Hudson Bay and Smelters moved up as much as 1-2 point. Noranda was stronger at a gain of 3-4, while Sherritt, Aldermac and Pend Oreille added 3 to 8.

Waite-Amulet finished 5 down, Sudbury Basin added 10 and Ventures 15.

Canada Packers sold at 72 for a gain of 6. National Steel Car added 1 1-4 and the Steel of Canada issues advanced 1 to 3.

Calgary & Edmonton Oil firmed 5 and Home and Okalta added a cent. Royalite was firm and slow.

Dominion Bonds

(Burns & Wainwright, Ltd.)

			Bid	Asked
Dom. of Can.	1940	4½	103.25	104.25
"	1941	5	106.75	108.00
"	1943	5	111.25	112.2[illegible]
"	1944	4	110.75	1[illegible].75
"	1945	4	107.00	108.00
"	1946	4	111.375	1[illegible].375
"	1949	3	103.00	104.00
"	1949	3	103.50	104.[illegible]
"	1951	3½	[illegible]2.75	10[illegible]
"	1952	4	107.25	108.[illegible]
"	1955	3	99.50	10[illegible].50
"	1958	3	98.[illegible]	99.7[illegible]
"	1958	4	11[illegible].625	1[illegible].50
"	[illegible]9	4	1[illegible]2.625	1[illegible]3.50
"	1966	3½	101.25	102.[illegible]
"	Perp	3	94.00	9[illegible].50
"	1967	3	[illegible]2.00	103.00

DOMINION GUARANTEES

			Bid	Asked
Grand Trunk	1962	3	[illegible]	101.[illegible]
	1962	4	109.00	11[illegible].50
Can. Nat. R.	1944	3	103.50	104.[illegible]
"	1950	3	99.625	100.[illegible]
"	1953	3	99.01	10[illegible].00
"	1959	3	9[illegible].125	9[illegible].125
"	1951	4½	[illegible]4.75	116.00
"	1957	4½	11[illegible].25	116.50
"	1955	4½	[illegible].25	118.[illegible]
"	1954	5	[illegible]8.50	119.75
" July	1969	5	[illegible]4.[illegible]	116.00
"	1969	5	[illegible]8.75	120.00

Metal Markets

NEW YORK, May 29 (AP).—Copper steady; electrolytic, spot, 10.00 to 10.50. Tin, steady; spot and nearby, 49.00, forward, 48.87. Lead steady; spot New York, 4.75 to 4.80; East St. Louis, 4.60. Zinc, steady; East St. Louis, spot and forward, 4.50. Pig iron, No. 2, f.o.b. Eastern Pennsylvania, 22.00; Buffalo, 21.00; Alabama, 17.00. Aluminum, virgin 99 per cent, 20.00. Antimony, Chinese, spot 14.00. Quicksilver, 85.00 to 88.00. Platinum, pure, 35.00. Chinese wolframite, duty paid, 19.00 to 21.00 nominal.

AT MONTREAL

MONTREAL, May 29 (CP).—Spot Copper electrolytic 11.50. Tin 52.75. Lead, 4.50. Zinc, 4.35. Antimony, 15.00; per 100 pounds, f.o.b. Montreal, five-ton lots.

EGG MARKET

These prices are obtained daily from the office of the Dominion Government Poultry Products Inspection Service, Victoria, E 8622:

Grade "A" large	.20
Grade "A" medium	.18
Grade "A" pullet	.17

Following are city wholesale:

Grade "A" large	.24
Grade "A" medium	.22
Grade "A" pullet	.21

Corporation Bonds

(Burns & Wainwright, Ltd.)

	Bid	Asked
Abitibi 5 1953	46.[illegible]0	47.[illegible]
Beauharnois 5 1973	[illegible]0	
Brown Co. 5 1946	33.75	35.[illegible]
Calgary Power 5 1960	[illegible]	10[illegible].25
Canada Cement 4½ 1951	[illegible]	
Canada Steamship 5 1957	8[illegible].50	86.7[illegible]
C P R 3½ 194[illegible]	81.[illegible]0	83.[illegible]
C P R 3 1951	78.00	
Dominion Tar 4 1951	10[illegible]	
Famous Players 4 1951	101.00	1[illegible]3.7[illegible]
Gatineau Power 5 1949	103.75	[illegible]
Great Lakes 5 1955	7[illegible].50	8[illegible].50
Massey-Harris 4½ 1954	9[illegible].00	92.7[illegible]
McColl-Frontenac 4½ 1949	1[illegible].00	102.75
Shawinigan 4 1961	1[illegible].25	[illegible]3.00
Simpsons Ltd 4½ 19[illegible]	100.50	
United Grain Grws. 5 1948	90.50	93.00

FOREIGN CURRENCIES COMPILED ON BASIS OF CANADIAN DOLLAR

MONTREAL, May 29 (CP).—British and foreign exchanges closed easier today. Nominal rates for large amounts:

Argentina, peso, .2326; Australia, pound, 3.7478; China, Hongkong dollars, .2917; France, franc, .026566; Germany, reichsmark, .4024; Great Britain, pound, 4.6942; India, rupee, .3505; Japan, yen, .2739; New Zealand, pound, 3.77780; South Africa, pound, 4.6707.

How It Started

By Jean Newton

"LIFE IS SHORT AND ART IS LONG"

IF Hippocrates, the "Father of Medicine," had not been an observer, he would never have remarked that life is short, for he lived to be the age of 103.

Indeed, all during his uniquely long lifetime, Hippocrates was viewing facts and drawing accurate deductions from them that his write-ups today serve as models for the fin de siecle physician.

Prior to the time of Hippocrates (460-357 B. C.) all sickness had been been classed as one great ailment, and the success or failure of its treatment by priest doctors was superstitiously left to the will of the gods.

While practising on the Island of Cos, near Asia Minor, where he was born, Hippocrates conformed to the principle he postulated, that there was no authority except facts.

Facts, he maintained, led irrefutably to the recognition of the multiform nature of disease, to the significance to be attached to varying symptoms, to differentiation between ailments.

Besides contributing discoveries to therapeutic medicine and pioneering in the scientific method of reasoning, Hippocrates was also a philosopher—the Hippocratic Oath is the highest code of medical ethics.

Always, the speculations of Hippocrates were based on what he noted to be right, to be a fact.

"To know," he wrote, "is one thing; merely to believe one knows is another. To know is science, but merely to believe one knows is ignorance. Life is short and art is long, the occasion fleeting, experience fallacious and judgment difficult."

(Released by Bell Syndicate, Inc.)

STOCKS GAIN ON MONTREAL BOARD

MONTREAL, May 29 (CP).—The stock market gradually swung upward today and finished with gains of from fractions to two points.

Price Brothers preferred was boosted 2. National Steel Car showed an increase of 1 3-4. Canadian Car and Dosco were slightly higher. Smelters firmed 1-2. Hollinger, Nickel and Noranda wiped out early declines to move up 1-4 to 3-8.

Canadian Northern Power, up 1-2, topped gains shown for Brazilian, Montreal Power, Power Corporation and Shawinigan. Dominion Bridge strengthened 1-2, while Bathurst and St. Lawrence Paper advanced 1-2 each.

That Body of Yours

By James W. Barton, M.D.

THE TREATMENT OF CONSTIPATION

It is now known that there are many individuals who have three bowel movements daily and others who have a bowel movement about once in two days, yet both these groups of individuals enjoy good health.

Because many animals and the members of some more or less wild native tribes have a bowel movement after each meal, some may think that this should apply to all men, but Dr. Walter Alvarez, Mayo Clinic, was able to show a few years ago that an individual could remain healthy with a bowel movement just twice a week.

However, the general opinion that the normal individual should have at least one bowel movement daily is held by most physicians. The constipated individual is, however, quite common and constipation slows him up mentally and physically.

After mentioning the forms of constipation due to obstruction, to a sluggish gall bladder with lack of bile, to anaemia, to ptosis of the abdominal organs, to painful piles or tiny tears at lower end of bowel, Dr. T. F. Reuther, Chicago, in Clinical Medicine and Surgery, gives the following common sense suggestions to prevent constipation:

1. Arise one-half hour earlier than usual.

2. Drink a glass of warm or hot water.

3. Spend ten minutes doing exercises that will exercise chest and abdomen—bending and twisting exercises, keeping knees straight, and deep breathing exercises.

4. Eat a good breakfast including fresh or stewed fruits. The undernourished patient should take cream and butter with the meal.

5. Sit down and read for a while. This gives time for desire to go to stool to occur before going to work.

6. Take a lunch and dinner with fresh salads or cooked vegetables or fruits.

7. Go to bed one-half to an hour earlier to make up for getting up earlier.

8. If a small amount of parafin oil is to be taken or put into rectum, this is done at bedtime.

9. So live during the day that there is no "constant" worry or mental strain or excessive physical fatigue. Don't take an hour or more of hard exercise one day and no more for a week. Spasmodic exercise and late evening engagements are unwise.

Constipation is an ailment which lowers vitality and requires the same patient treatment as other ailments.

IMMUNE

According to a doctor, noise is one of the greatest occupational hazards to health. It makes one wonder why members of Parliament live to such ripe old ages.

LAUNDRY METHODS ARE DESCRIBED

Harry E. Savage Was Speaker at the Gyro Club Luncheon Yesterday at Noon

At a luncheon meeting of the Gyro Club held in the Empress Hotel yesterday, Harry E. Savage was the speaker, supplementing his address with views of the laundry business under modern machinery and arrangements. The pictures were taken by Mr. Savage himself in the Standard Laundry and showed all the details connected with the gathering, cleaning and dispatching of wearing apparel for laundry and dry cleaning.

Herbert Holman, of Portland, Ore., was a visitor at the luncheon, and was accorded a hearty welcome. Mr. Holman was formerly president of the Portland Gyro Club.

A. E. AMES & CO.
LIMITED
INVESTMENT SECURITIES
NEW YORK, MONTREAL — VANCOUVER, TORONTO, VICTORIA — WINNIPEG, LONDON, ENGLAND
801-815 Belmont House — Telephone E 4171-2-3

BURNS & WAINWRIGHT, LTD.
INVESTMENT SECURITIES
415-6-7 Central Building — 620 VIEW STREET — Telephone Garden 8157-8

RICHARDSONS
Established 1857
STOCKS - BONDS - GRAIN
JAMES RICHARDSON & SONS
Government at View—Phone G 1138 — In Vancouver: Hastings at Howe

LAURENCE SMITH & CO., LIMITED
INVESTMENT SECURITIES
14 ARCADE BUILDING, VICTORIA
VANCOUVER — TORONTO — SAINT JOHN

622 VIEW STREET — E 9021
WE SALUTE OUR KING AND QUEEN
WELCOME TO CANADA'S PACIFIC COAST
J. W. JONES LTD., AND STAFF

PEMBERTON & SON, LTD.
Agents for
SUN INSURANCE OFFICE, LIMITED
Of London, England
The Oldest Insurance Office in the World
Founded 1710
625 FORT STREET — PHONE G 8124

WANTED
FIRST MORTGAGE FUNDS, $12,000 TO $15,000 AT 6 PER CENT
Business property. First-class security. Will bear strictest investigation.
BOX 8949, COLONIST

IN UNIQUE SETTING
In Oak Bay with beautiful view of Straits and Olympics. New six-room, brick dwelling with reception hall, large living-room with open fireplace, convenient-size dining-room, oak floors, cabinet kitchen with latest features, washroom and one bedroom down; two bedrooms and four-piece bathroom upstairs; cement basement; automatic oil furnace, laundry tubs, attached garage. Lot 71 x 133. This is an exceptional property and has never been offered at this price before. Only
$6500
On Very Reasonable Terms
SEE T. B. MONK
J. H. Whittome & Co., Ltd.
118 PEMBERTON BUILDING

We Happily Join the Citizens of Victoria in Wishing
Their Majesties the King and Queen
A Most Hearty Welcome to Our City
Saanich Realty Co.
3588 QUADRA ST. — PHONE E 0001

NEW HOMES
$2250—Neat stucco bungalow of four rooms. Nice living-room with fireplace, two good bedrooms, three-piece bathroom, bright kitchen, garage. Reasonable terms.
$1500—Cosy little bungalow of three rooms, including living-room with fireplace, one bedroom, kitchen with tiled sink, built-in bathroom. Garage. Large lot.
SMALL RESTAURANT BUSINESS FOR SALE
Good stand and good business. Particulars on request.
Heisterman, Forman & Co.
608 VIEW STREET

WATERFRONT
Fine sandy beach, six-room bungalow fully furnished, southerly exposure, three large lots, well treed. Excellent condition. Price . . . . . **$3500** Some Terms
Full particulars and appointment to view from
H. W. Miller & Co.
1210 Broad Street — G 1651
Real Estate, Insurance, Etc.

LOTS 201 AND 203, VICTORIA CITY
FOR sale at $20,885.00, on easy terms, being one half of assessed value ($41,770.00).
These lots, situated only one block west of the proposed new General Post Office, have an approximate total frontage on Wharf Street of one hundred and ninety feet (190 feet) by a mean depth of two hundred and five feet (205 feet), to the waterfront. There is one five-story building (70 ft. x 70 ft.) and one three-story warehouse with wharf and shed at waterfront.
Apply to J. STUART YATES, agent for the owners, Victoria, B.C.

BEST RESIDENTIAL AREA IN FAIRFIELD. Beautiful stucco bungalow containing entrance hall, large living and dining-rooms, attractive sunroom, all with French doors, two bedrooms and bath, additional bedroom upstairs. Hardwood floors. Oil-o-Matic hot water heating system with ample radiation, garage, 60 ft. frontage. Pleasant desirable home in spotless condition. Price for quick sale **$4500**
YEARWOOD, STEWART CLARK & CO.
640 Fort — G 1933

Maynard & Sons
AUCTIONEERS
Instructed, We Will Sell at Our Salesroom, 731-733 Johnson Street, On
Wednesday, 1:30 P.M.
VERY SELECT
Furniture and Effects Pianos, Etc.
Including 2 Cottage Pianos, 3 Chesterfield Suites, Leather-Upholstered Couch, 2 Drophead Singer Sewing Machines, Electric Radios, several Upholstered Chairs, very good Carpets, splendid 9-piece Dark Oak Dining-Room Suite, separate Walnut Buffet, several Dining Tables with Chairs to match, Serving Tray with Stand, very good Filing Cabinet, Stair Carpet, Rugs, Bridge and Floor Lamps, Plateglass Showcase, nice Simmons and other Beds, very good Dressers, Bedroom Tables, Chairs and Rockers, 3 Rifles, Books and Pictures, Kitchen Tables and Chairs, very good All-Enamel and other Ranges, All-Enamel Gas Ranges, Kitchen Incinerators, Heaters, Ladies' and Gents' Bicycles, Baby Buggies, Kitchen Utensils, Dishes and Glassware, Carpenter Tools, Garden Tools, Lawn Mowers, Hose, 3 large Ice Refrigerators, Bath Tubs, Grindstone, lot of very good Doors, Copper-Tub Electric Washing Machine, Etc.
MAYNARD & SONS - Auctioneers

MAYNARD & SONS
AUCTIONEERS
Hatley Park
Catalogued Auction
COMMENCES ON
THURSDAY, 2 P.M.
Continuing on Friday and Saturday, and Monday and Tuesday of next week
THURSDAY'S SALE includes the Dining-Room Furniture and East Section of Hall.
Will be on view again
WEDNESDAY AFTERNOON
Only Catalogues, at 25c each, can be had at our office or the house. Additional charge of 25c at the gate good for all sale days. Vancouver Island Coach Lines buses leave the depot at 1:30, returning at 5 o'clock—45c round trip.
MAYNARD & SONS
Auctioneers — Garden 5921

HEAVY HAULING
WE SPECIALIZE IN HANDLING BOATS, MACHINERY, SAFES, ETC.
ESTD. 1890 — **HEANEY'S** — CALL G 1194

GOD SAVE THE KING

ON this memorable occasion when, for the first time in history, a reigning British Sovereign has honoured us with a visit to this country, Canadians remember the solemn words of the proclamation of his accession:—

"... with one Voice and Consent of Tongue and Heart publish and proclaim ... our only lawful and rightful Liege Lord George the Sixth ... To whom we do acknowledge all Faith and constant Obedience with all hearty and humble Affection ..."

THE ROYAL TRUST COMPANY

HAS HOPE FOR B.C. JAPANESE

E. S. Farr Expresses Confidence Citizenship Rights Will Be Given

Encouragement to second generation Canadian Japanese, born and educated in British Columbia, in their quest for Canadian citizenship, was given by Professor E. S. Farr, of Victoria College, in the closing address of the third Vancouver Island Convention of the Japanese Canadian Citizens' League here Sunday night.

Mr. Farr expressed the belief that it might be a long time before full citizenship rights would be given to second generation Japanese, or Niseis, but he had no doubt that the change would come eventually if they showed themselves sincerely desirous of accepting all the responsibilities of Canadian citizenship. He was convinced that they were sincere in this desire. The strength of the British and Canadian peoples, he said, lay in their cosmopolitanism.

The address followed a successful day of convention sessions in the Knights of Pythias Hall, at which about seventy delegates from Island Japanese communities were in attendance. Committee meetings in the morning and afternoon saw keen discussion of the political and economic problems of the Japanese Canadians in British Columbia, and a careful study of the status of members of Japanese communities in Canadian cities and towns. A desire for full assimilation, and identification with the interests of Canada, was expressed in the committee reports.

EXPRESS ALLEGIANCE

Special resolutions expressed the allegiance of the second generation Canadian Japanese of Vancouver Island to Their Majesties on the occasion of their visit to Victoria. Toasts to "Our King," "Canada" and "Nisei Unity," were proposed at the closing banquet.

Taro Yoneda, president of the Victoria Chapter of the J.C.C.L., presided at the morning and evening sessions. At the afternoon general session it was decided that the fourth annual Island convention would be held next Summer at Chemainus.

Ernie Roderick Is Offered Mix

TORONTO, May 29 (CP).—Playfair Brown, Toronto boxing promoter, said tonight he had made an offer to Ernie Roderick, of Liverpool, England, to defend his British Empire welterweight championship here late next month against Sammy Luftspring, of Toronto, Canadian champion. Roderick was beaten in England last week by the world champion, Henry Armstrong.

WINS PRAIRIE GOLF

CALGARY, May 29 (CP).—Kemp Richardson today won the Calgary amateur golf championship by defeating Ralph Ormand, 3 and 2, in the thirty-six-hole final.

Richardson, brother of Jimmy Richardson, 1937 champion, took command at the seventeenth and increased his lead to four up at the twenty-seventh. Superiority on the greens gave him an edge.

HE UNDERSTOOD

An English master was reading from "MacBeth":

"No, this my hand will rather
The multitudinous seas incarnadine
Making the green one red."

Seeing one of the boys not attentive, he singled him out with: "Jones, you're dreaming. What do you understand by 'Making the green ones red'?"

Jones answered brightly: "Why, the traffic lights, of course, sir."

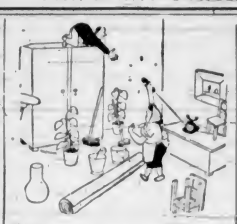

THE SPRING-CLEANING GHOST IS WALKING ABROAD

"Please, sir, an urgent message from the office." — Grune Post, Berlin.

ABSENT-MINDED

"Wait a moment! Wait a moment! I cannot think what I wanted to say to you."—Il 420, Florence.

ROY POWERS, KING'S SCOUT

Reviewed and Approved by Dominion Headquarters, The Boy Scouts' Association.

MUTT AND JEFF

Remember a Free Iron Horse Rides Easy

By Bud Fisher

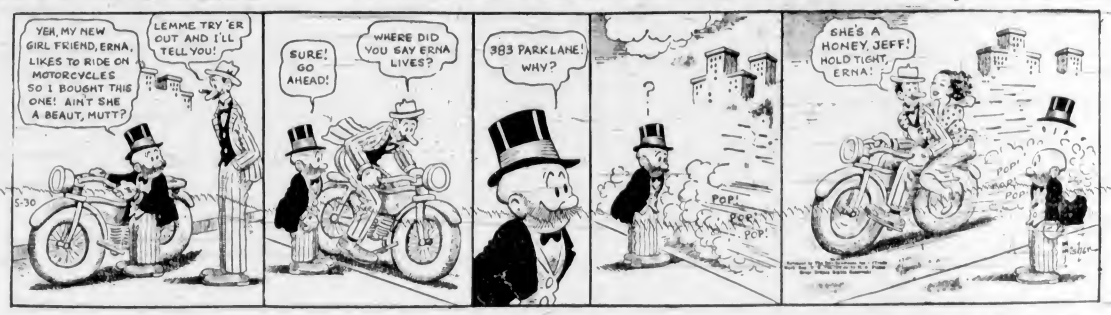

APPLE MARY

By Martha Orr

BIG CHIEF WAHOO

By Saunders and Woggon

POPEYE

POP

Unrivaled

By J. Millar Watt

TILLIE THE TOILER

The Doctor Gets a Headache

By Westover

TIME OUT! - - - By Chet Smith

Lost balls are the least of my worries!

LIFE'S LIKE THAT - By Fred Neher

"Is it true about him havin' a girl in every port?"

THE KING IS HERE!

THE EYES OF THE WORLD focus on Canada as we greet our Liege Lord, George VI. The world listens as we shout "Long Live the King!" The Royal Tribute that we pay . . . the pageantry we witness . . . will be recounted by our children and our children's children long years hence. This important event in Canada's history is one of which every Canadian . . . every visitor to Canada will want a record. That record is obtainable in most complete form in the "Royal Visit Issues" of Canada's great illustrated paper—THE STAR WEEKLY—which, issue by issue, present the colour and romance of this great historical event in picture and story. Here is a complete record of the Royal Visit to Canada . . . a Canadian record . . . produced in Canada by Canadians, for all the world. You will want copies of all these issues to read and to keep. You will want copies to send to friends in other countries.

NEWS DEALERS AND STAR WEEKLY CARRIERS HAVE THE STAR WEEKLY FOR SALE

Order early to be sure of getting copies

Or buy THE STAR WEEKLY from the boys in the blue and white caps that you will see among the crowds as the King and Queen pass.

CANADA'S ILLUSTRATED WEEKLY

10¢ EVERYWHERE

The STAR WEEKLY

ARE OVERCOME BY GAS BOMB

Twelve Motion Picture Patrons Victims of Outrage At Liverpool

LIVERPOOL, May 29 (CP-Reuter's).—Twelve persons were overcome by fumes following explosion of a tear gas bomb in a motion picture theatre here today.

The bomb, reported planted by members of the illegal Irish Republican Army, nearly set fire to the Tatler News Theatre, which had an audience of about 200.

Eye-witnesses said a man was observed hurrying out after an object fell to the floor. There was a hissing sound, followed by a sheet of flame, and the building filled with tear gas fumes.

The audience staggered out, tears streaming down their faces. A dozen persons were taken to the Royal Infirmary in ambulances, but none was in serious condition. Among them were five girl attendants, who stuck to their posts until the audience had left.

G. V. J. GREENHILL DIES OF INJURIES

Former Bank Manager Struck by Passing Automobile on Douglas Street

George Vause J. Greenhill, eighty-seven-year-old Victoria resident, and one-time manager of the former Merchants' Bank of Eastern Canada, died in St. Joseph's Hospital yesterday morning, the result of injuries received when he was struck by an automobile on Douglas Street at 8:30 on Sunday night.

Mr. Greenhill, who had lived in Victoria for twenty-eight years, and resided at the Strathcona Hotel, was crossing from the west to the east side of Douglas Street, near the hotel, when a car, said by police to have been driven by Henry B. Tate, of 389 Ker Avenue, knocked him down. He suffered a broken arm and elbow, as well as serious internal injuries. He was taken to the hospital by W. W. Hardy, Portland, a visitor in the city, and died shortly after midnight. An inquest will be held.

BORN IN ENGLAND

Born in Hastings, England, in 1851, Mr. Greenhill came to Canada at the age of twenty. Soon after his arrival in this country he was employed by the Merchants' Bank, with which he served for forty years. He held the position of bank manager at Galt, Windsor and Hamilton while in the service of the bank.

Mr. Greenhill was superannuated in 1911, when he came to Victoria. For some time he was an active participant in lawn bowling, and was a member of the Victoria Golf Club. He had been prominent in Masonic circles and was a member of the Pacific and Canadian Clubs.

Surviving are two sons, John A. Greenhill, Vancouver, who arrived here this morning, and Joseph W. Greenhill, of Reading, England.

Obituary

FRANCIS—In St. Joseph's Hospital, yesterday, there passed away Rebecca Isabel Francis, 417 Vancouver Street. Mrs. Francis was born in Gorlestone, Norfolk, England, and had been a resident of this city for the past twenty-one years. She leaves her husband, William G. Francis, Port Arthur, Ontario; three daughters, Mrs. Sidney Roberts, 214 Moss Street; Mrs. E. B. Roberts, 1029 McClure Street, and Mrs. H. E. Griffiths, Vancouver, B.C.; also three grandchildren. Funeral services will be held on Saturday, June 3, at 2 p.m. from the S. J. Curry & Son Funeral Home. Interment will be in the Royal Oak Burial Park.

McFARLAND — The death occurred in St. Joseph's Hospital on Sunday of Robert McFarland, 1155 Chapman Street. Mr. McFarland, who was sixty-nine years of age, was born in Balymena, North Ireland, and came to this city from Vernon a year ago. He was a member of Loyal Orange Lodge of Vernon and Kamsack, Saskatchewan. He leaves in sorrow his wife, Maude, at the family residence; one daughter, Mrs. J. Harper, Kamsack, and one son, Arthur, Kamsack. Funeral services will be held tomorrow at 2 p.m. from the parlors of the S. J. Curry & Son Funeral Home. Rev. F. C. Hayman will officiate and interment will be in the Royal Oak Cemetery.

HOPKINS—The death occurred in the Royal Jubilee Hospital on Sunday of Neville John Hopkins, son of the late Rev. Favil Hopkins, vicar of Connington, Cambridge, England. He is survived by his wife at the family residence, 1746 Armstrong Avenue; two sons, Harry, of Victoria, and Ted, of Redwood City, California; five grandchildren, and a brother and sister in Cambridge, England. The funeral will be held on Thursday, the cortege leaving Hayward's B.C. Funeral Chapel at 2.20 p.m., proceeding to Christ Church Cathedral, where services will be conducted by Very Rev. S. H. Elliott, Dean of Columbia, at 2.30 o'clock. Interment will be in Royal Oak Burial Park.

GALLON—The death occurred in St. Joseph's Hospital on Sunday of Thomas Gallon, aged eighty-two years. He was born in South Shields, England, and had been a resident of this city for twenty-nine years, his late residence being the Pacific Club. He is survived by three sons, V. M. Gallon, of Victoria; T. H. Gallon, of New York, and H. F. Gallon, of Bakersfield, California. The funeral will be held from Hayward's B.C. Funeral Chapel on Wednesday at 2 p.m., Rev. A. E. G. Heddy conducting the services. Interment will be made in Royal Oak Burial Park.

HAWKINS—There was a large attendance at the funeral yesterday afternoon of Mrs. Katherine E. Hawkins from Hayward's B.C. Funeral Chapel. Rev. Canon F. A. P. Chadwick conducted the services and the hymns "Abide With Me" and "Nearer, My God, to Thee" were sung by the congregation, and the solo, "Sunset and Evening Star" was rendered by Mrs. Bert Noels. There was present a delegation from the Daughters of the Nile. The following were the pallbearers: F. H. A. Norton, W. R. Yule, H. F. Shade, J. W. Phillips, F. T. Williams and W. H. Handley. Burial took place in the family plot in Ross Bay Cemetery.

EDWARDS—The funeral of Miss Ruth Lillian Edwards will be held tomorrow afternoon from the chapel of Sands Mortuary Limited, at 2 o'clock. Rev. Andrew Reid, D.D., will officiate and interment will take place in Royal Oak Burial Park.

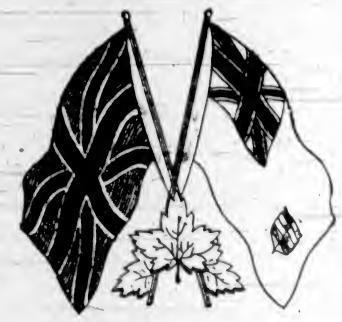

OUR STORE WILL BE

CLOSED

ALL DAY TODAY

In Order That We May Join in the Celebration of Welcome to Their Majesties King George VI and Queen Elizabeth

The Store Will Close at 1 o'Clock Tomorrow

ONE DELIVERY WEDNESDAY MORNING

DAVID SPENCER LIMITED

WELL-KNOWN QUALICUM FARMER PASSES AWAY

NANAIMO, May 29.—Charles George Golding, aged seventy-five, well-known poultry farmer of Qualicum since 1914, died there Sunday.

He was born in Liverpool, England, and formerly lived in Winnipeg.

He is survived by his wife and four daughters, Mrs. R. Hicks, Victoria; Mrs. J. E. Kingsley, Parksville; Mrs. R. Hayes, Powell River, and Miss Elsie Golding, at home; also two sons, George Golding, Parksville, and Mrs. John Golding, Qualicum; and one sister, Mrs. J. Heslop, South America.

The remains will rest at Jenkins' Parlors, Nanaimo, until tomorrow morning, when they will be forwarded to the United Church, Qualicum, for funeral services at 3:30 p.m., Rev. V. J. Petrie officiating. Interment will be made in the Qualicum Cemetery.

MEETING AT LUXTON

The annual general meeting will be held in Luxton Hall on Monday, June 5, at 8 p.m., for the election of a new hall committee and the presentation of the year's report.

Welcome to the King and Queen!

LONG MAY THEY REIGN OVER US IN PEACE AND HAPPINESS!

AVALON BEAUTY SHOP

1104 DOUGLAS STREET VICTORIA

SPEAKS UP FOR INDIANS' RIGHTS

New Westminster Member Complains of Unfair Sale of Spurious Articles

OTTAWA, May 29 (CP).—Oriental intrusion into two spheres of Indian activity was protested tonight as the House of Commons considered the $5,418,000 estimates of the Indian Affairs Branch.

Tom Reid (Liberal, New Westminster) complained against the sale of souvenir totem poles made in Japan. He urged that such goods should not be permitted in the country if they were going to be sold as Indian work, thus depriving Indians of a substantial source of income.

Sale of grass baskets and mocassins as Indian goods, though made in the United States, was likewise protested by several Members advocating some parliamentary action.

Mr. Reid registered objection to the leasing to Orientals of lands of Indian reserves in British Columbia. Mines Minister Crerar explained this produced more than $10 an acre a year rent last year on 639 acres, the $7,860 revenue going to the credit of the Indians.

The Minister said the Government was hoping to reduce the "shocking amount" of relief being paid to Indians by encouraging Indians to grow more of their own food.

He praised the work of the churches in giving youths needed vocational training of an immediate, practical sort.

Brigade Reports Persons Injured

Despite the fact Victoria citizens turned out in thousands to catch their first glimpse of the King and Queen as they arrived at the C.P.R. dock last night, only minor injuries were reported by the St. John Ambulance Brigade and Nursing Sisters' Division, in charge of first aid.

One man was knocked down by a car at the intersection of Cook and Meara Street, and a young lady fell from her bicycle on Rockland Avenue. Both persons received contusions and the man was suffering from shock.

Members of the brigade reported that some of the eager spectators had been overcome by exhaustion, and attention was given a few fainting cases.

TIRANA, May 29 (CP-Havas).—The Albanian Cabinet today announced its decision to incorporate the Albanian army, gendarmerie and frontier guard in the Italian army.

Replica of Crown—Courtesy Kenti Limited, Toronto